VISIT…

LANZAROTE Caliente.COM

Contents

The Chamber of Secrets . . . 14

Dobby the House Elf . . . 25

Fawkes the Phoenix . . . 5

The Flying Car . . . 19

Gilderoy Lockhart . . . 16

Harry's Wondrous World . . . 30

Meeting Tom Riddle . . . 28

Moaning Myrtle . . . 36

Nimbus 2000 . . . 22

Prologue and the Escape from the Dursleys . . . 10

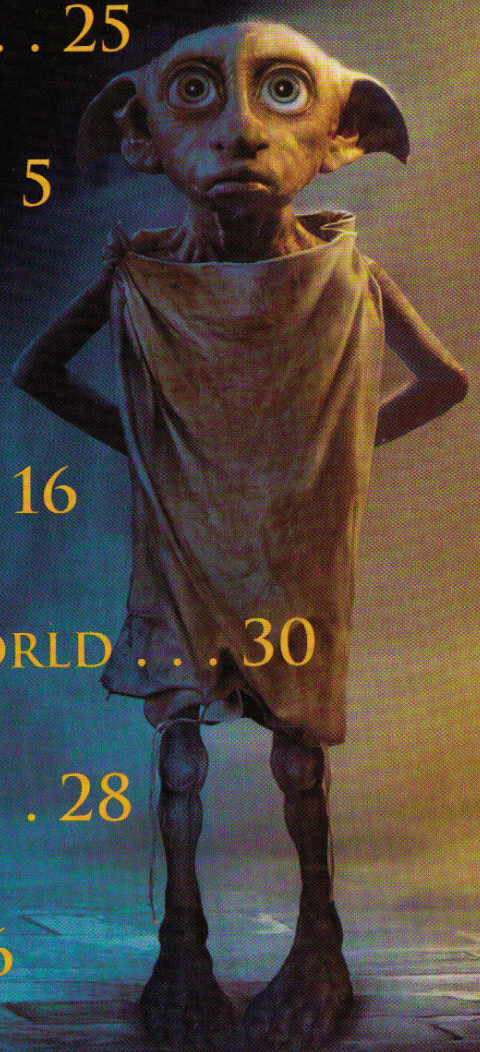

FAWKES THE PHOENIX

Music by
JOHN WILLIAMS
Arranged by GAIL LEW

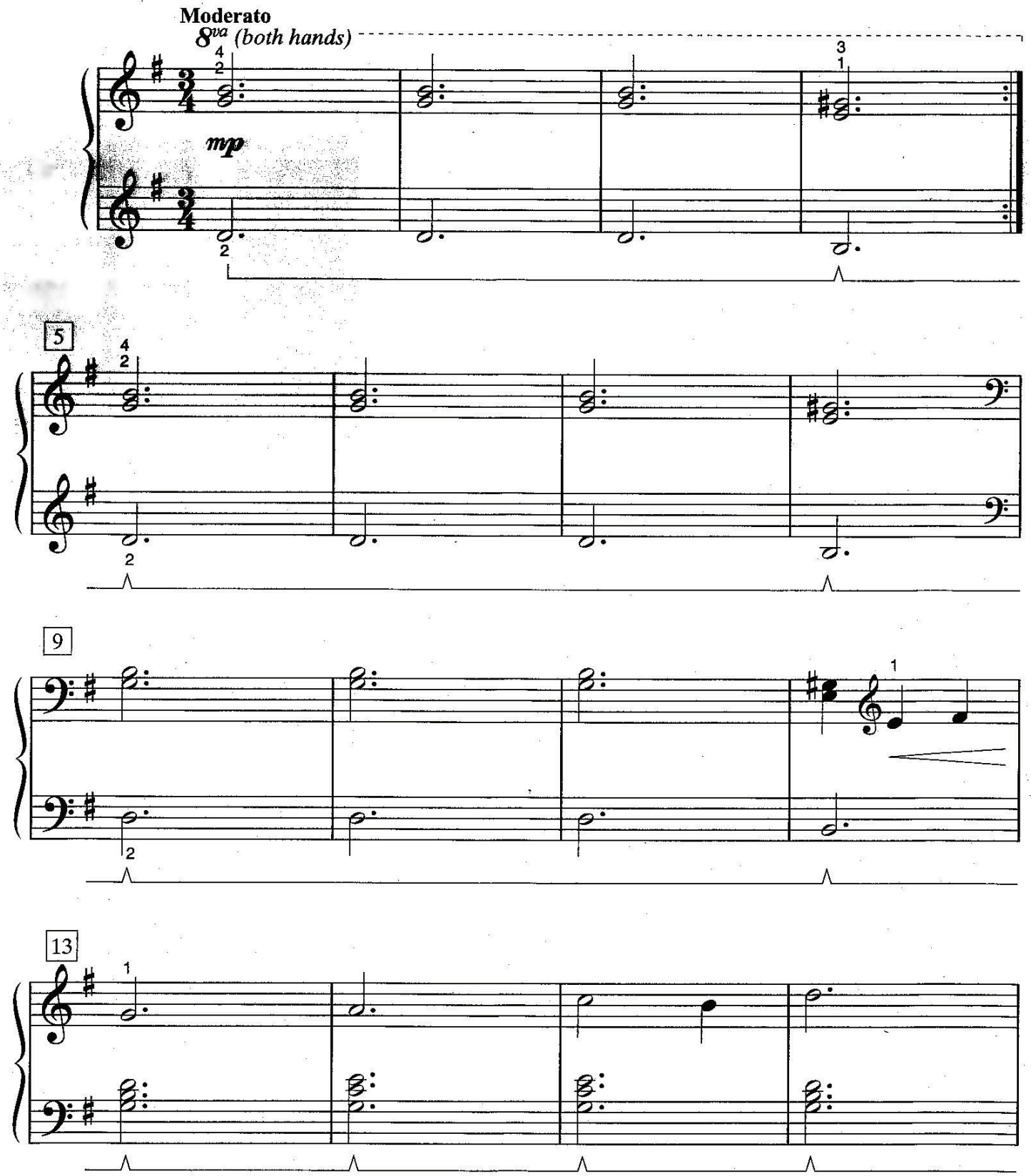

© 2002 WARNER-BARHAM MUSIC, LLC (BMI)
All Rights Administered by WARNER-TAMERLANE PUBLISHING CORP.
All Rights Reserved

ELM03006

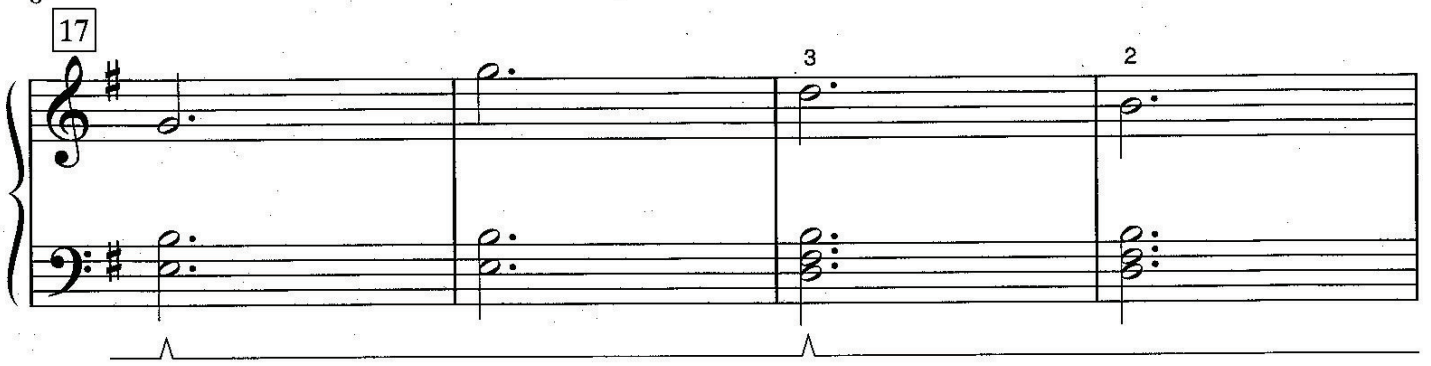
17
3
2

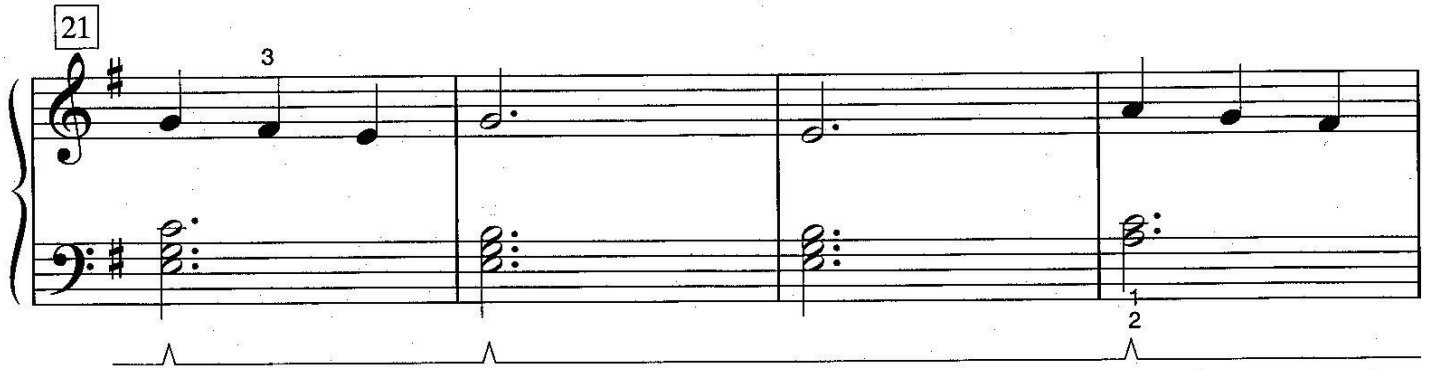
21
3
1
2

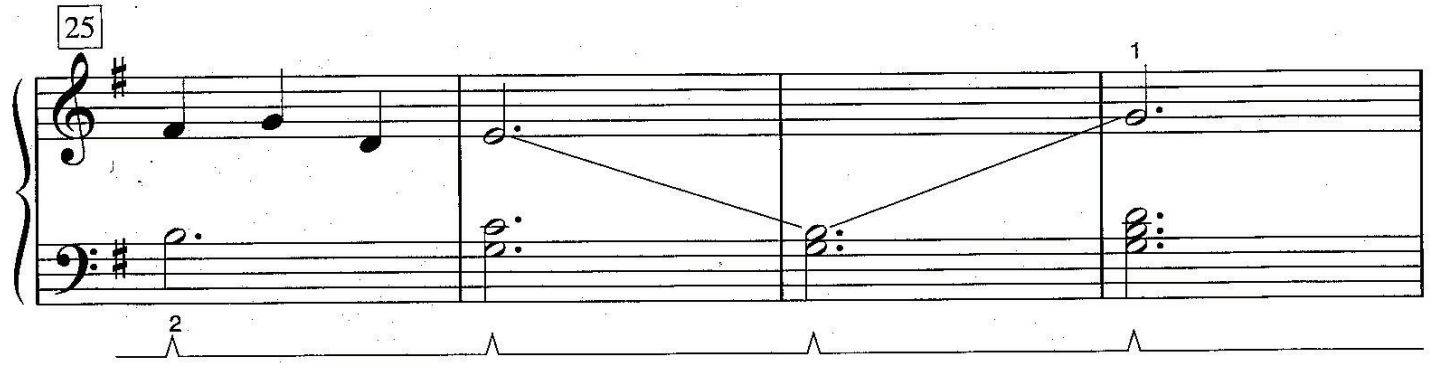
25
1
2

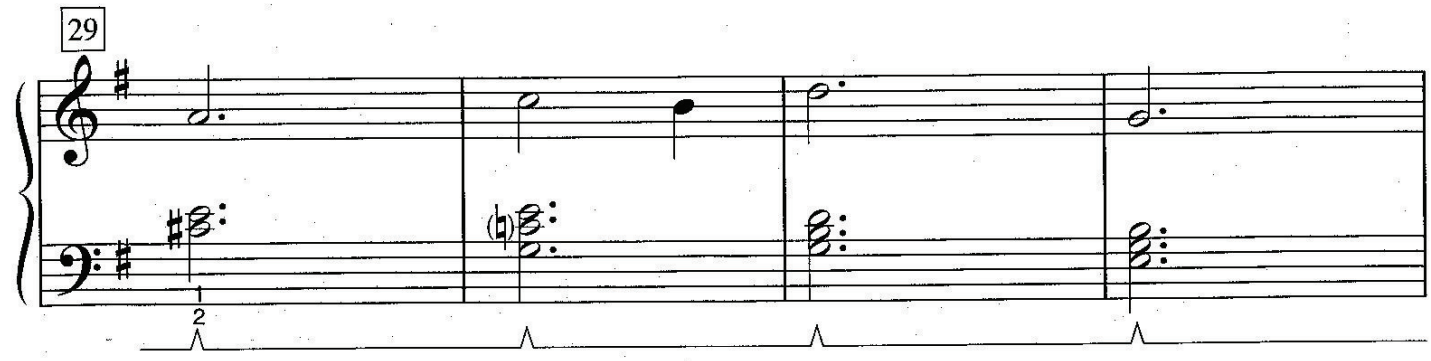
29
1
2

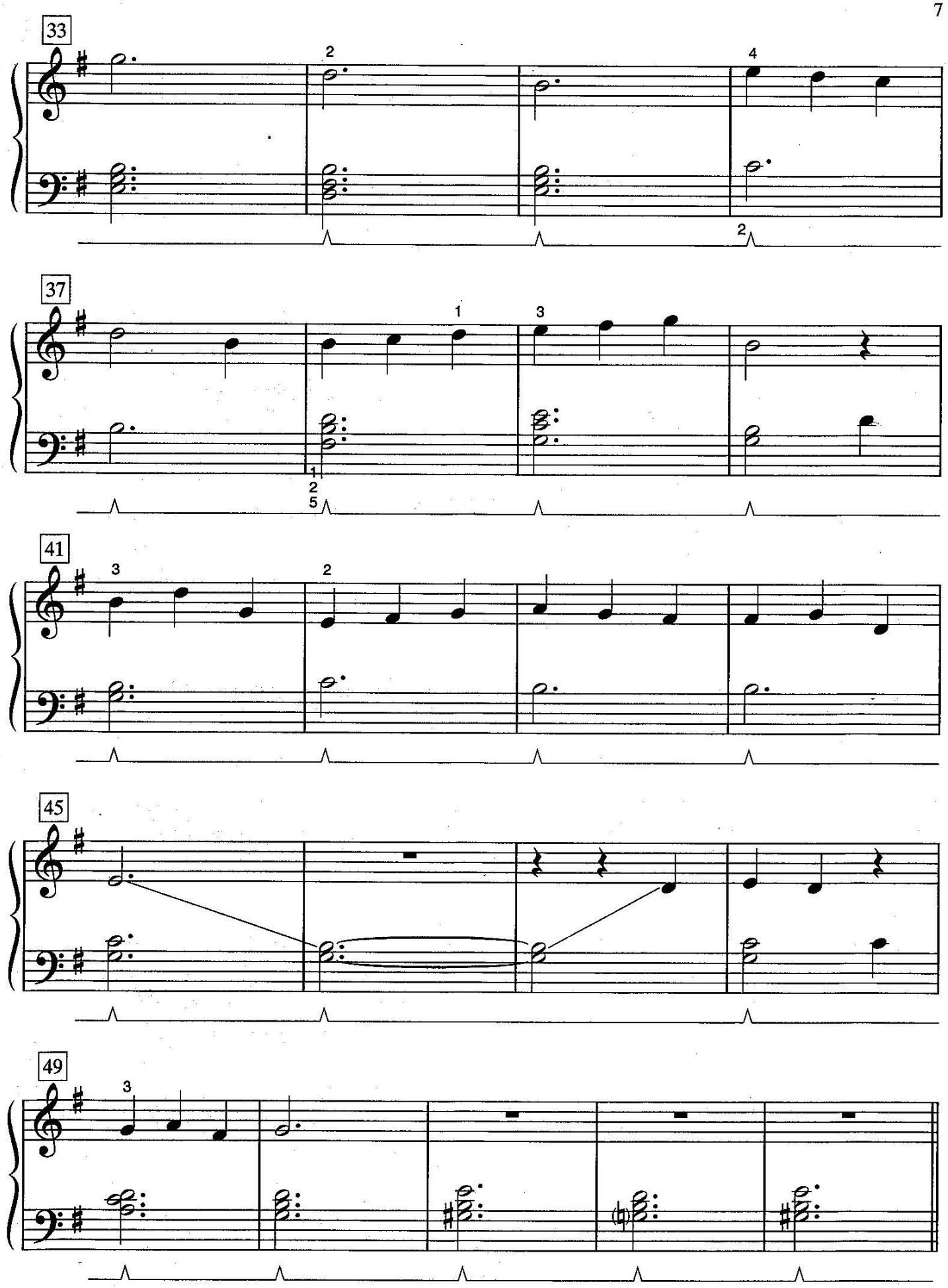
33
37
41
45
49

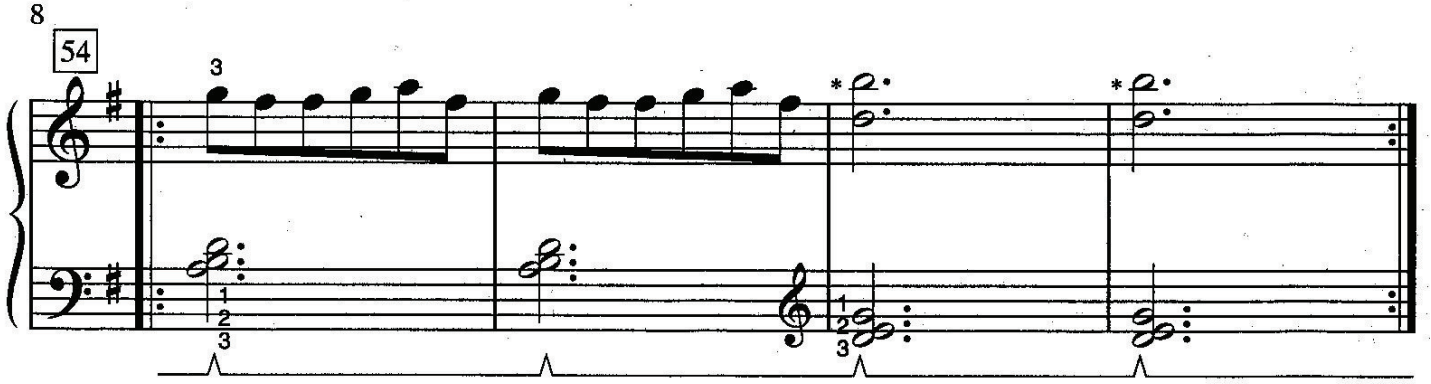

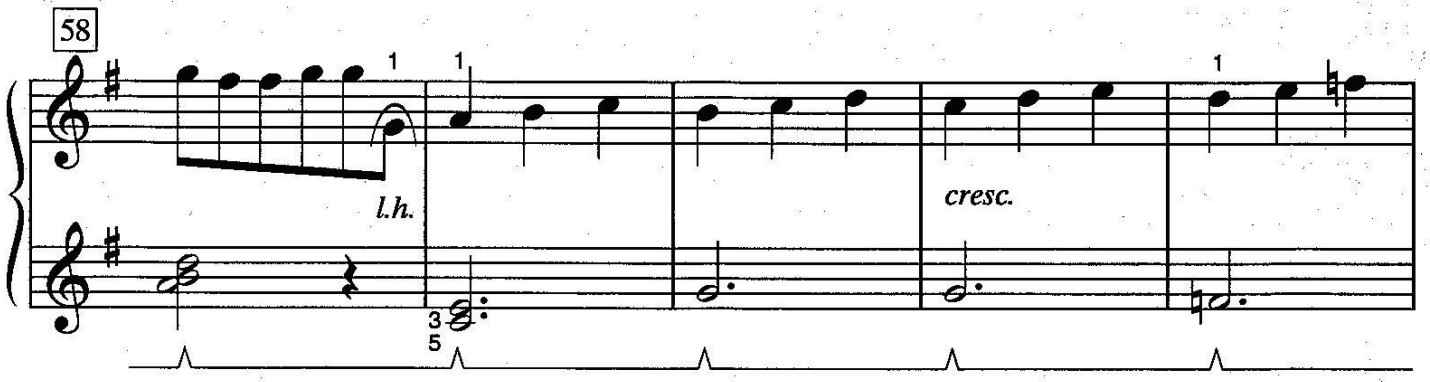

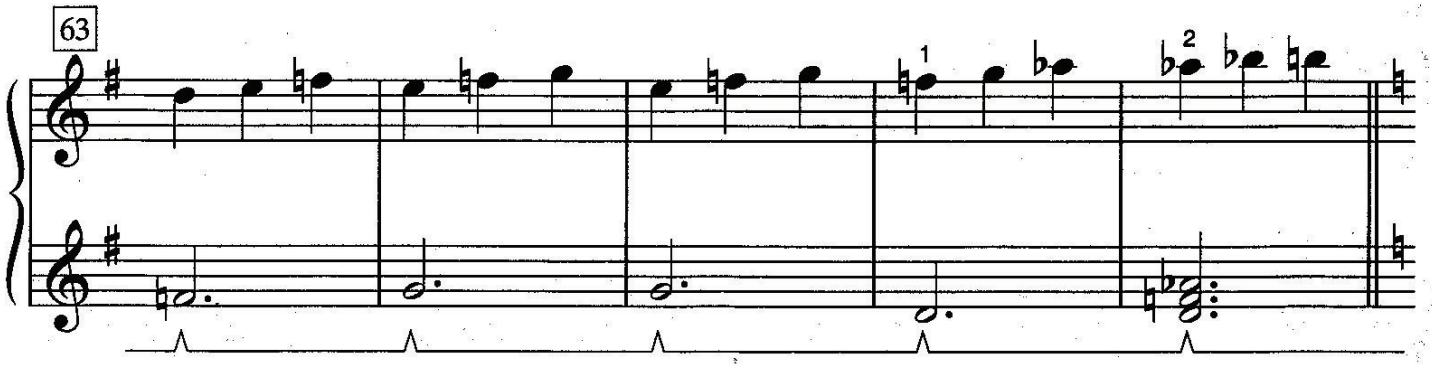

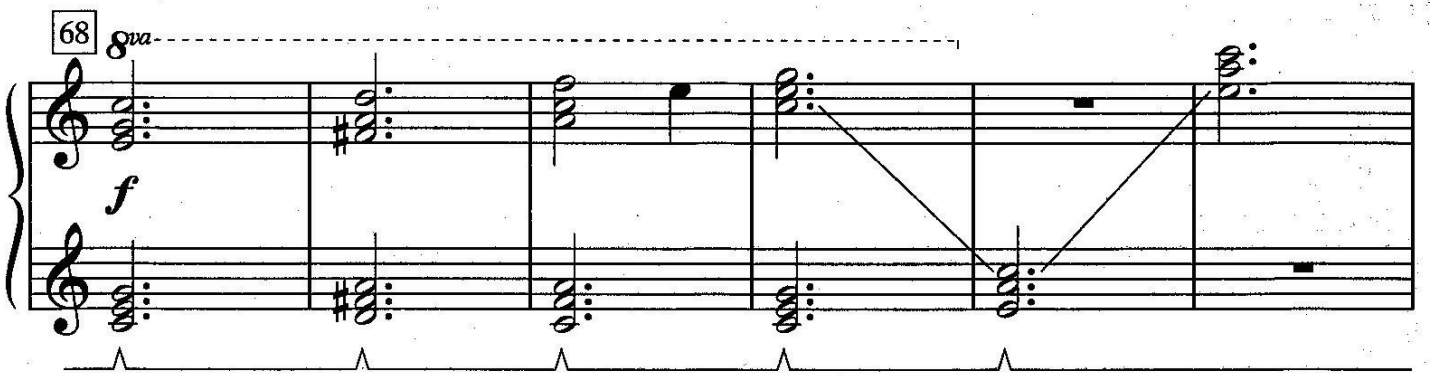

*Optional triplet may be added on count one: in measures 56 and 57

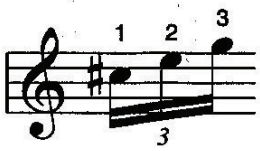

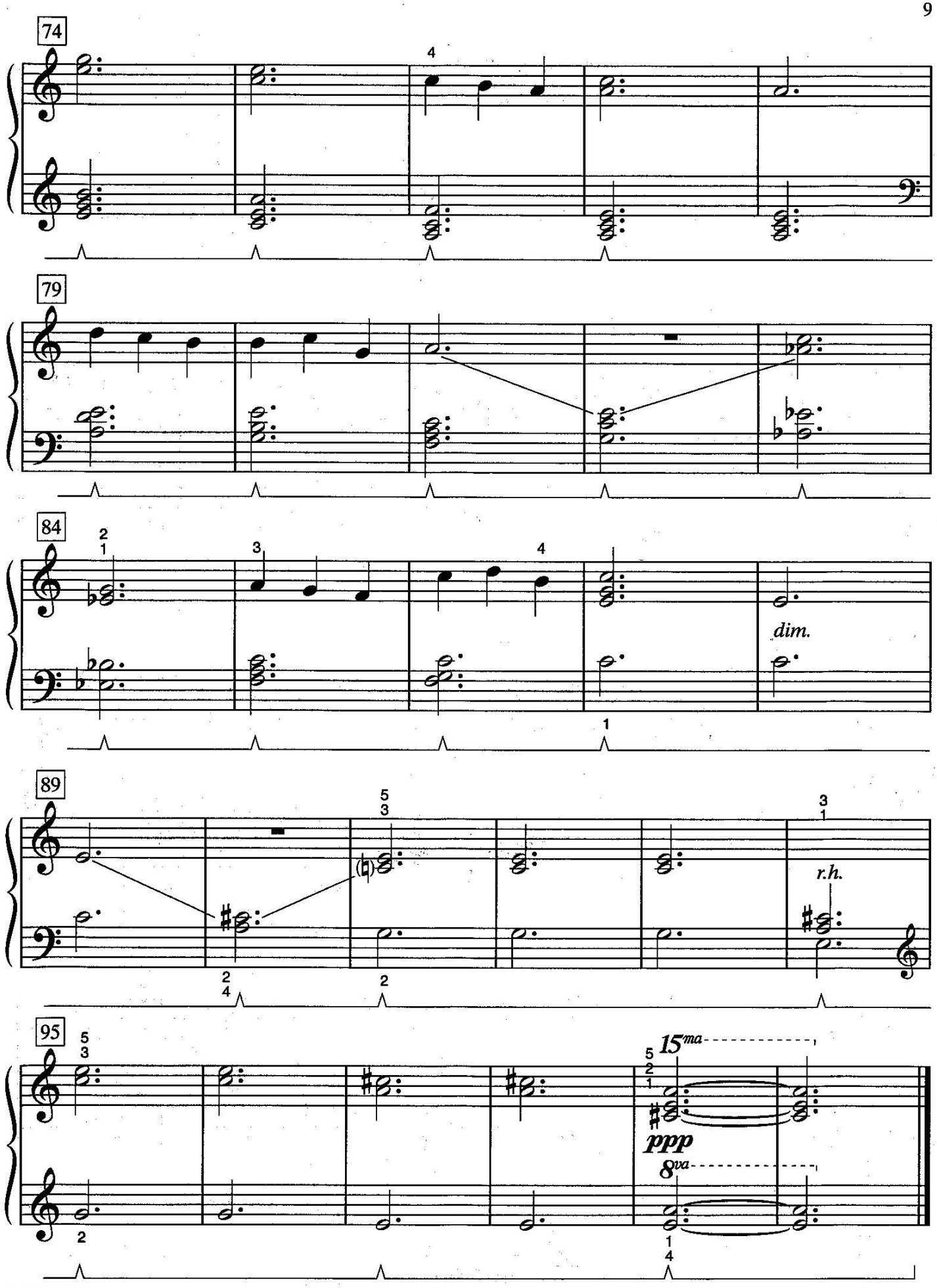
74
79
84
dim.
89
r.h.
95
15ma
ppp
8va

PROLOGUE AND THE ESCAPE FROM THE DURSLEY'S

Music by
JOHN WILLIAMS
Arranged by GAIL LEW

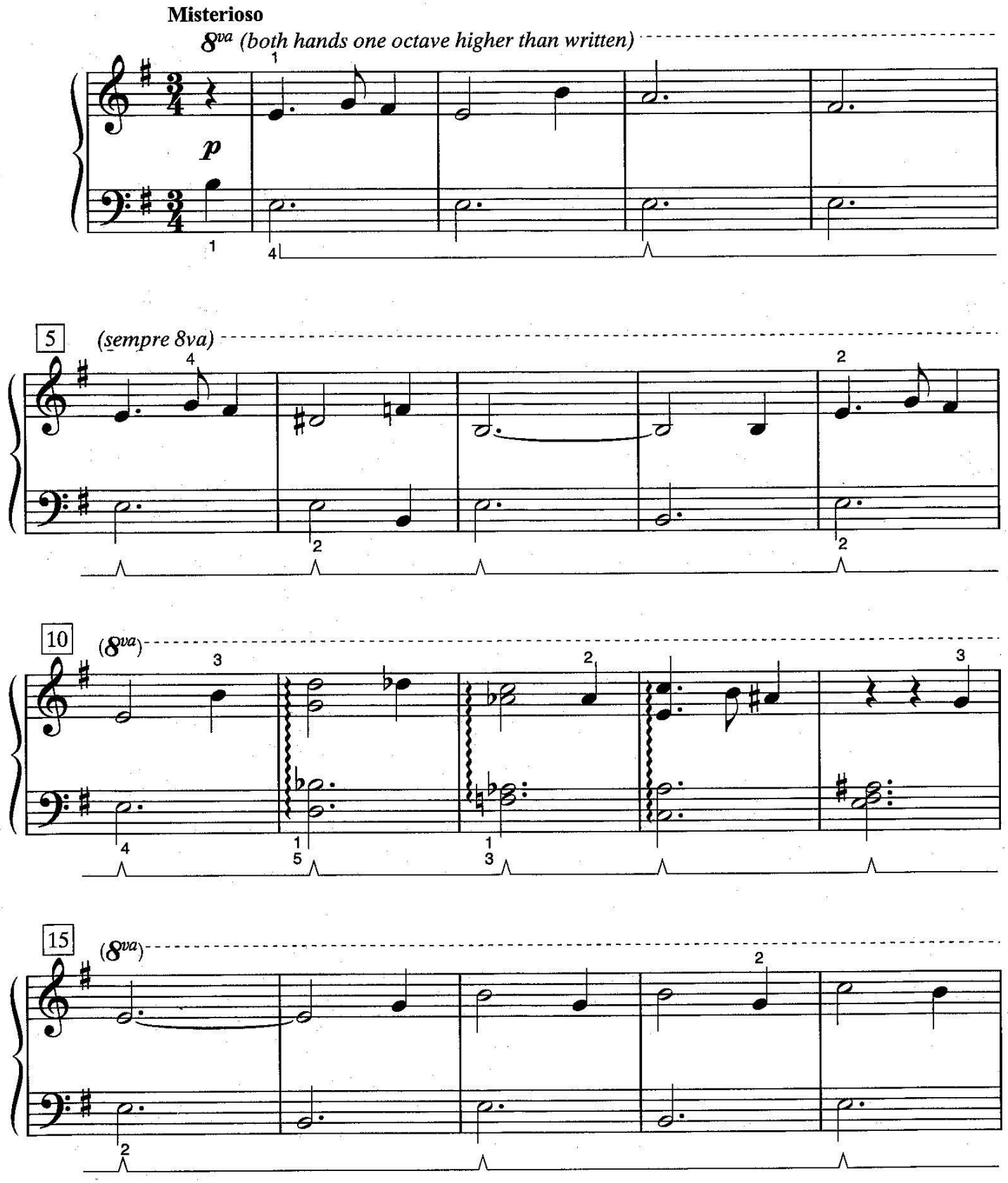

© 2002 WARNER-BARHAM MUSIC, LLC (BMI)
All Rights Administered by WARNER-TAMERLANE PUBLISHING CORP.
All Rights Reserved

ELM03006

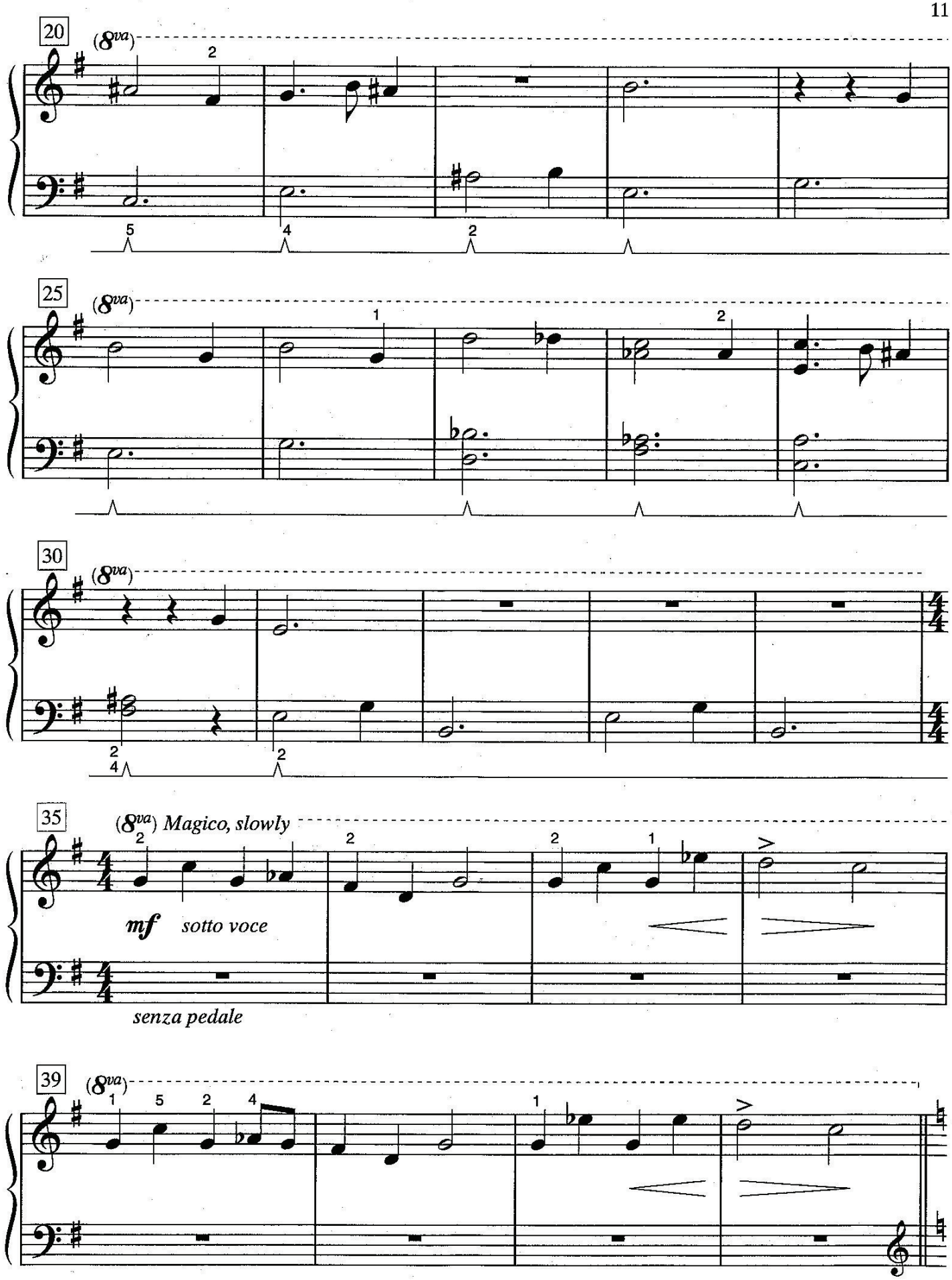
20
(8va)
25
(8va)
30
(8va)
35
(8va) Magico, slowly
mf sotto voce
senza pedale
39
(8va)

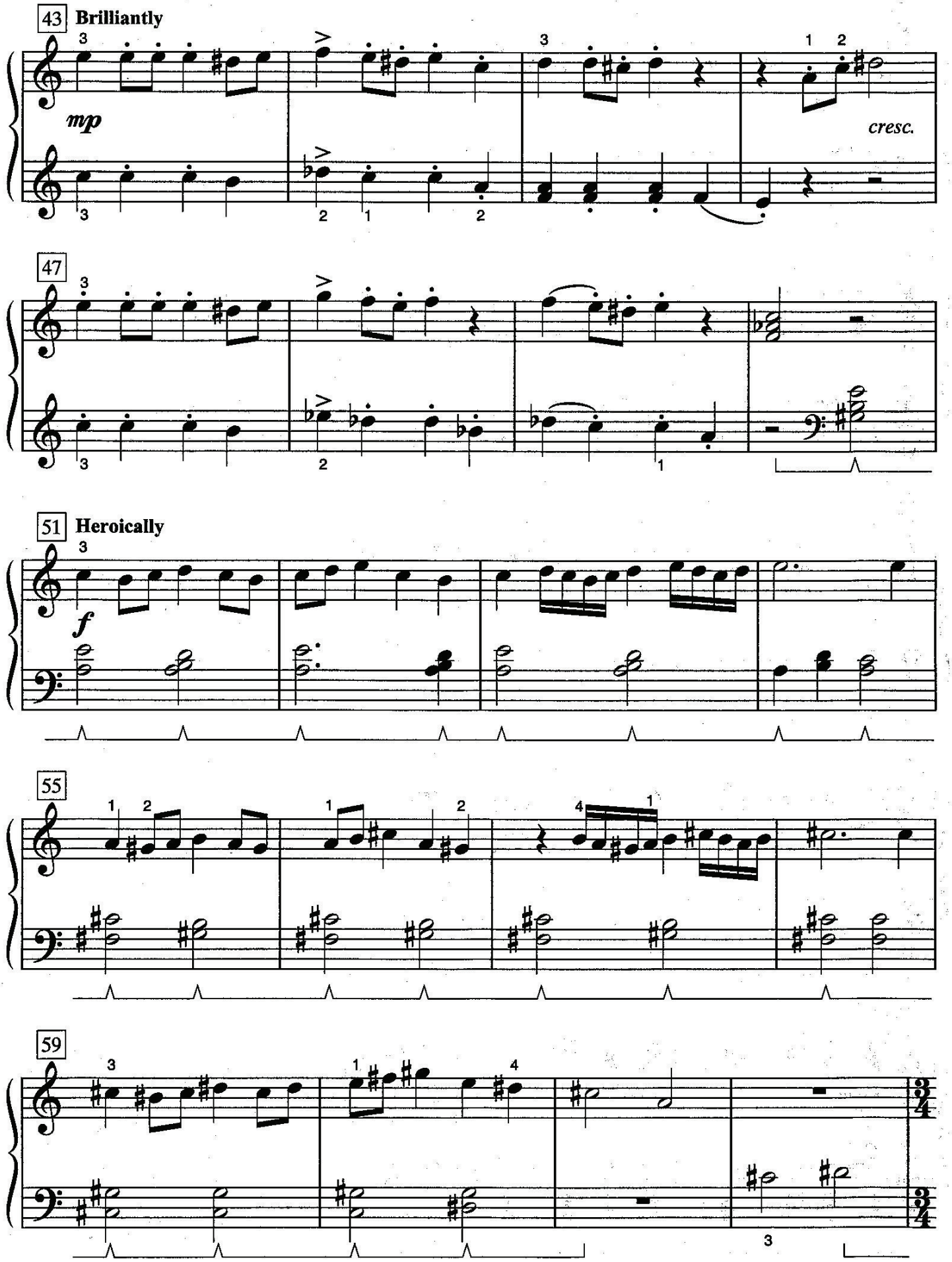
43
Brilliantly
mp
cresc.
47
51
Heroically
f
55
59

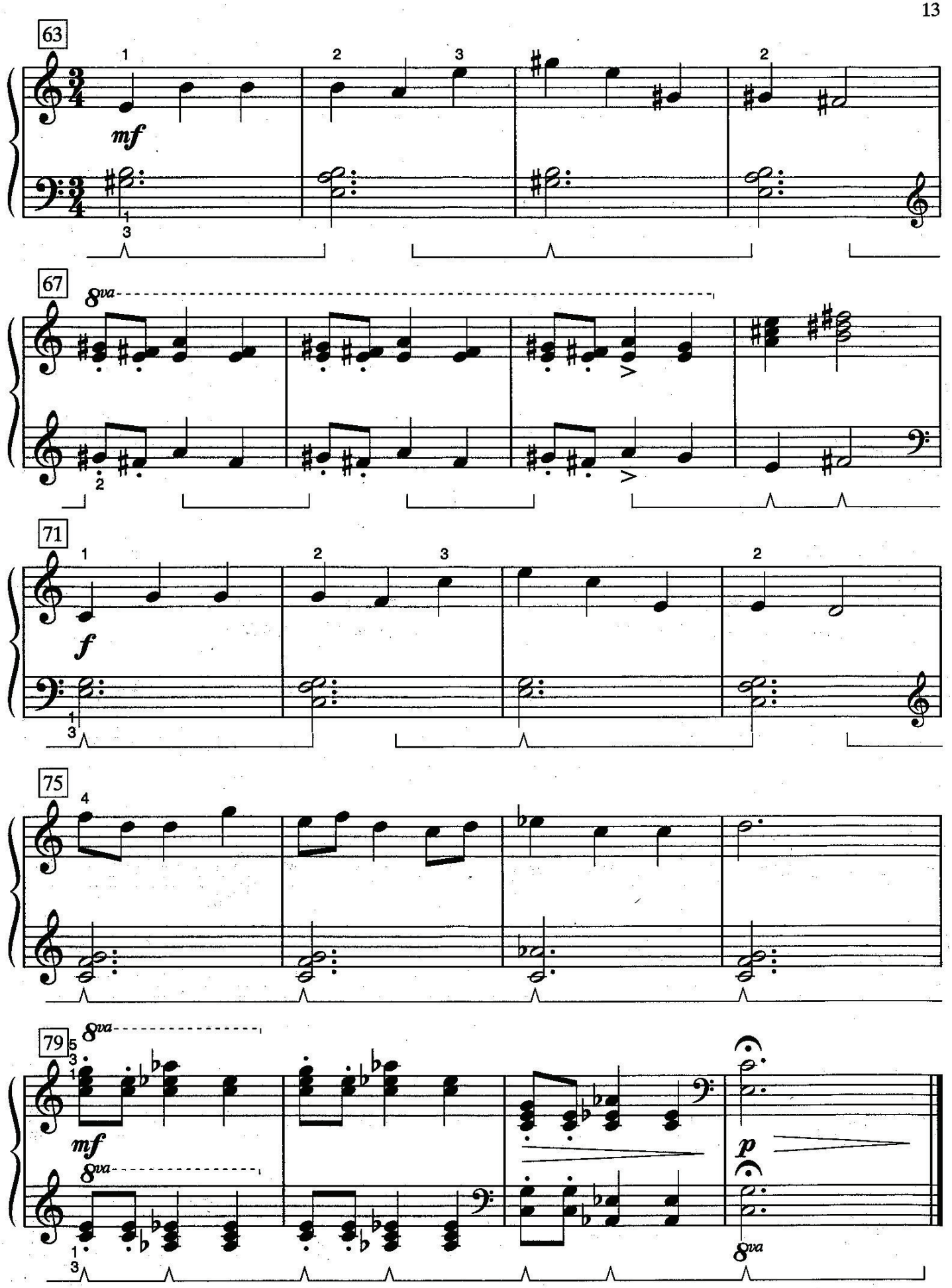
63
mf
67
8va
71
f
75
79
8va
mf
p
8va

THE CHAMBER OF SECRETS

Music by
JOHN WILLIAMS
Arranged by GAIL LEW

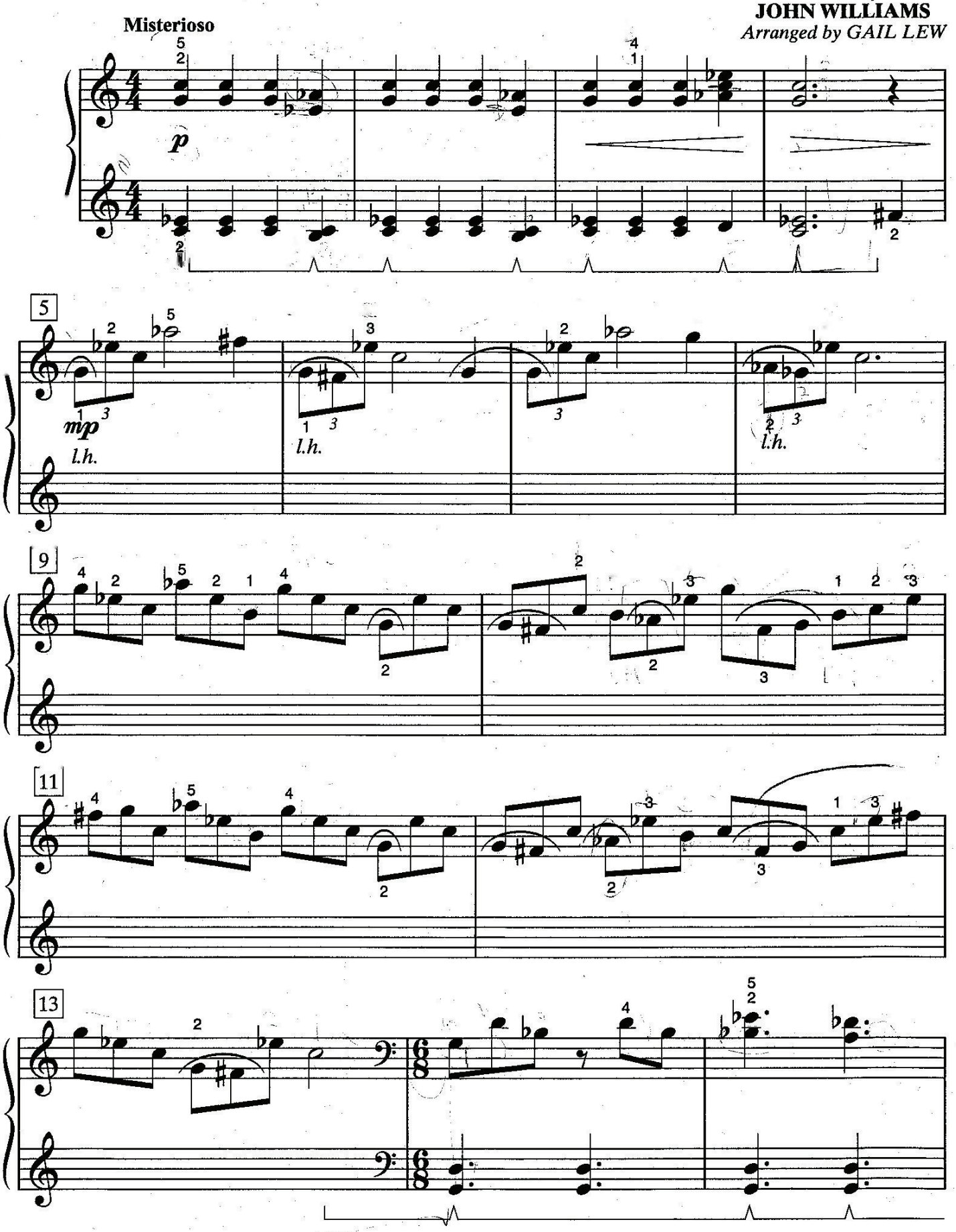

© 2002 WARNER-BARHAM MUSIC, LLC (BMI)
All Rights Administered by WARNER-TAMERLANE PUBLISHING CORP.
All Rights Reserved

ELM03006

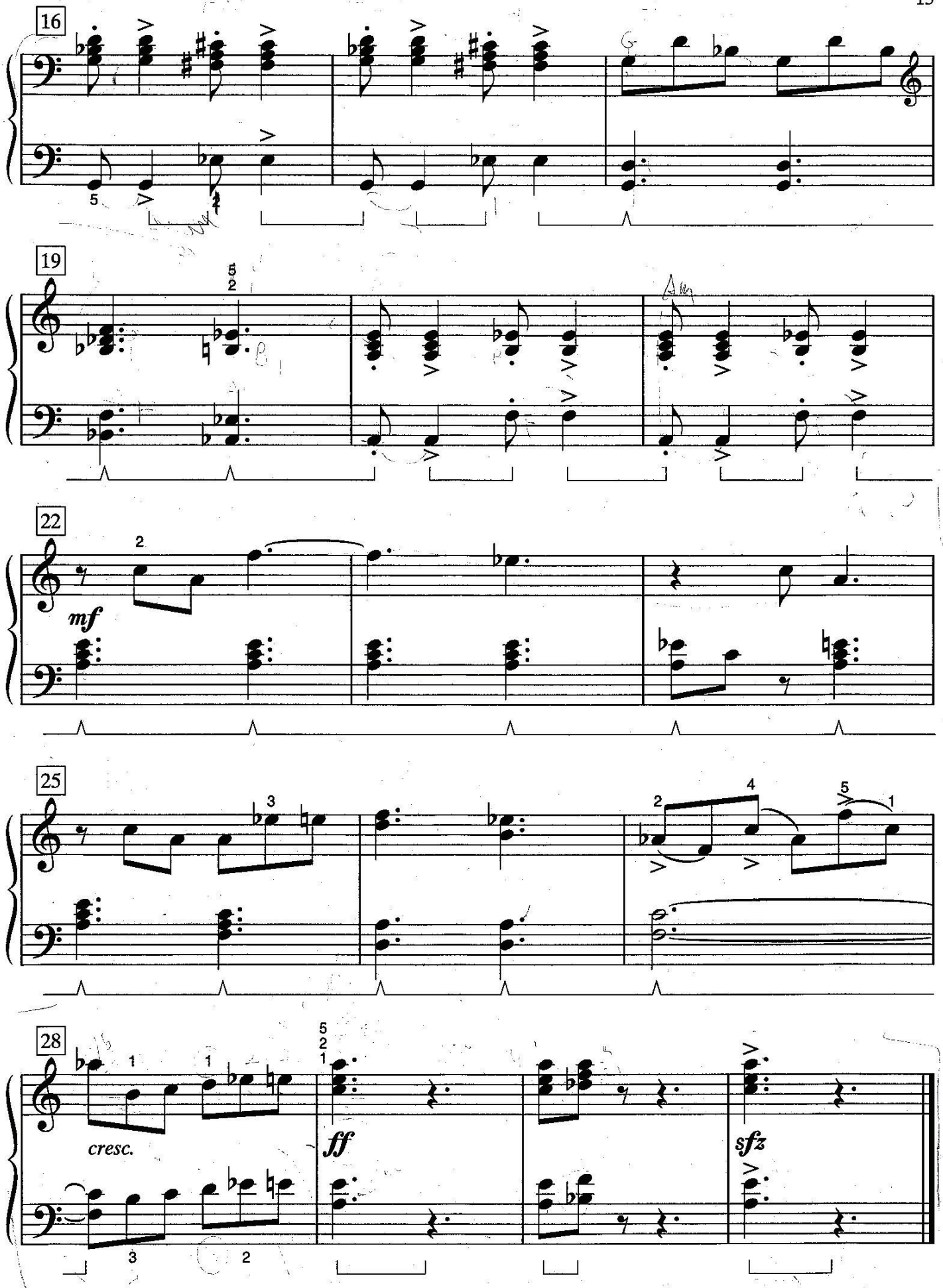
16
19
22
mf
25
28
cresc.
ff
sfz

GILDEROY LOCKHART

Music by
JOHN WILLIAMS
Arranged by GAIL LEW

Comedic march

mf

© 2002 WARNER-BARHAM MUSIC, LLC (BMI)
All Rights Administered by WARNER-TAMERLANE PUBLISHING CORP.
All Rights Reserved

ELM03006

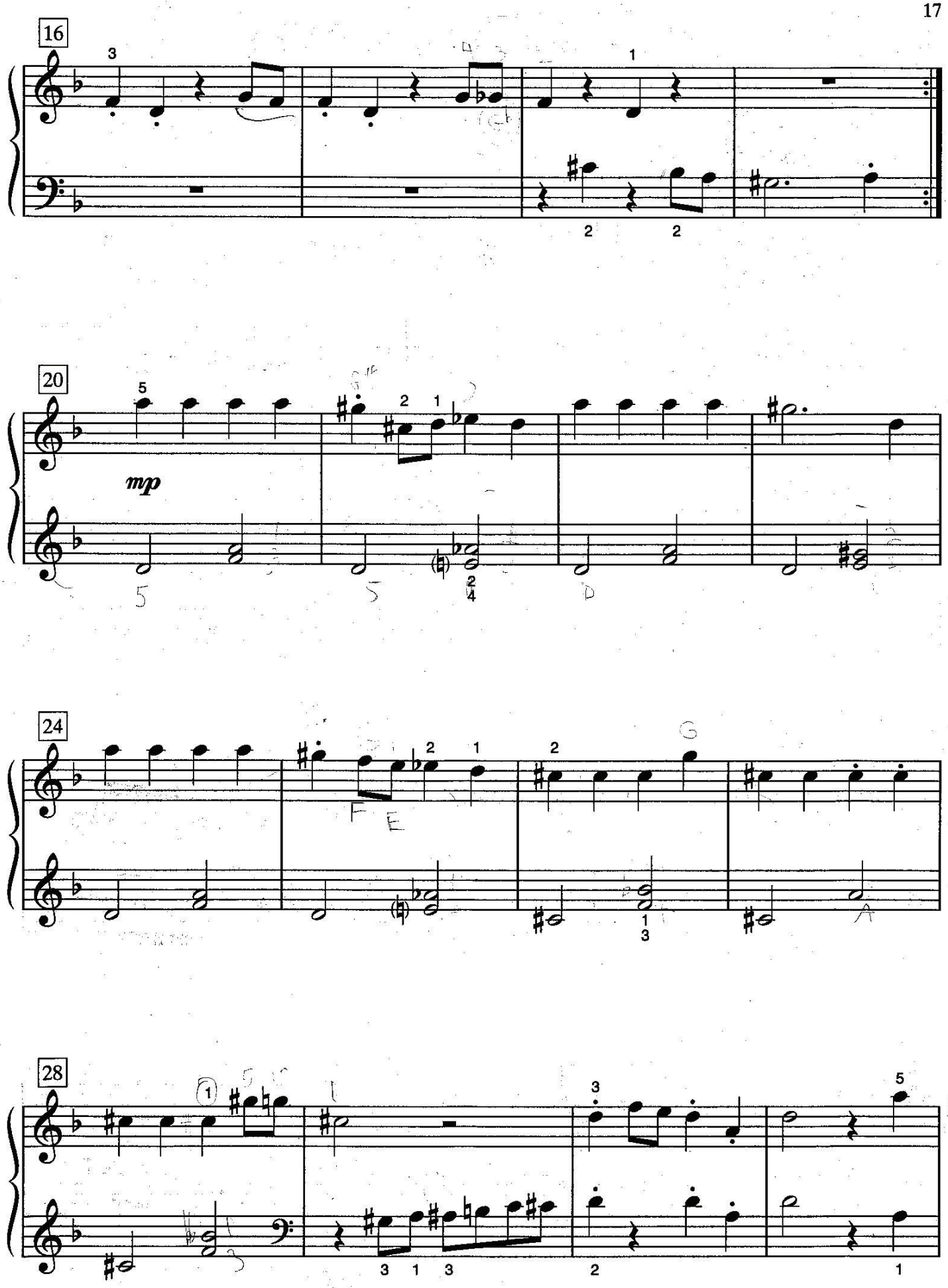
16
20
mp
24
28

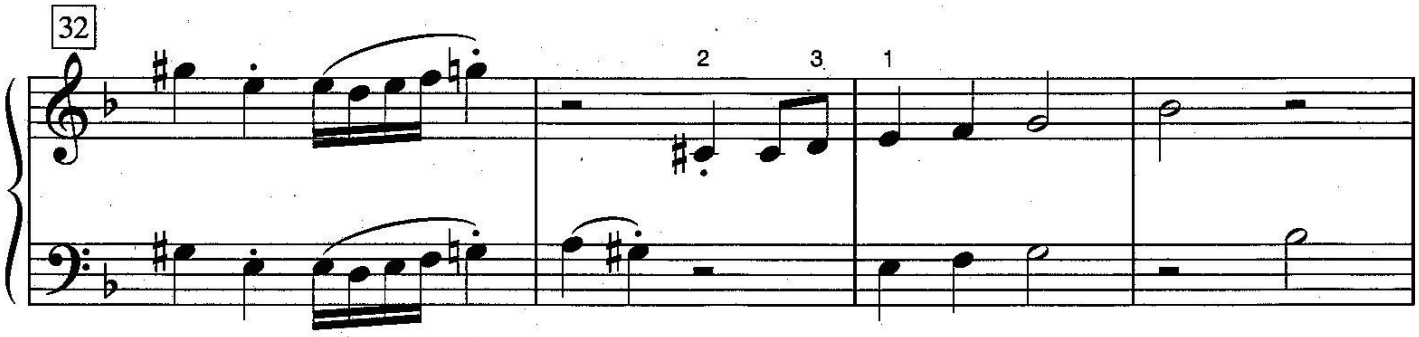
32
2
3
1

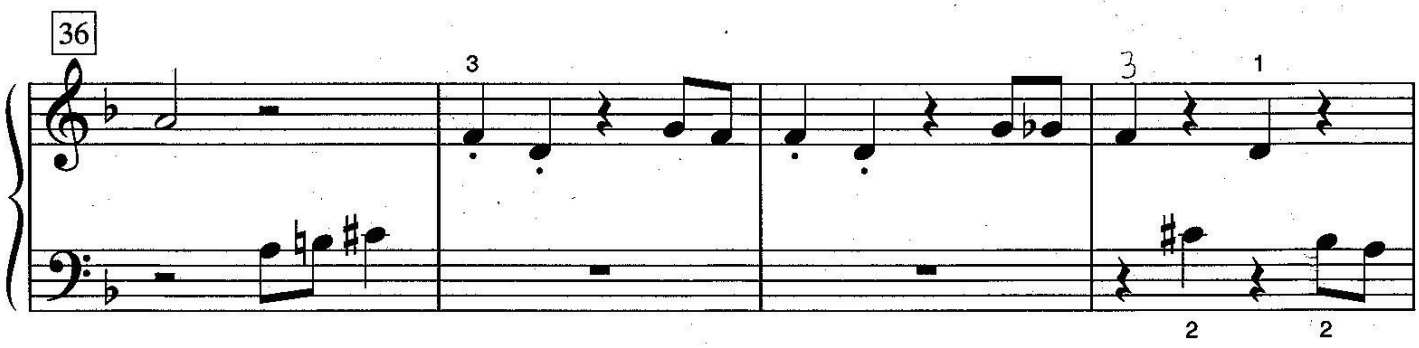
36
3
3
1
2
2

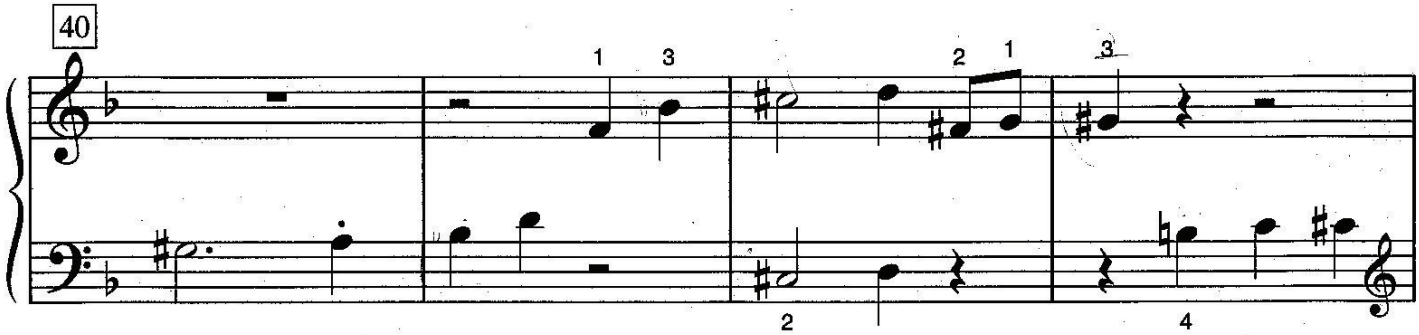
40
1
3
2
1
3
2
4

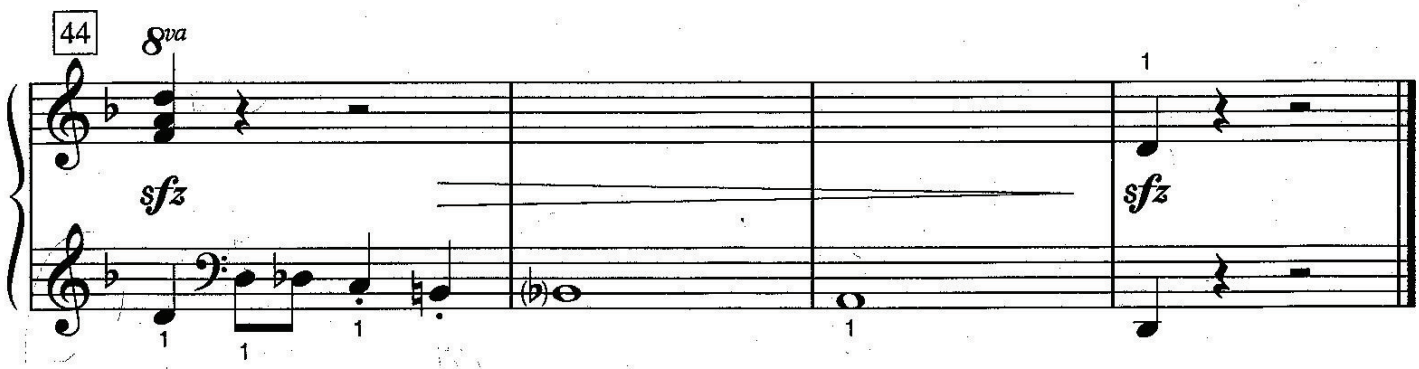
44
8va
sfz
1
1
1
1
1
sfz

THE FLYING CAR

Music by
JOHN WILLIAMS
Arranged by GAIL LEW

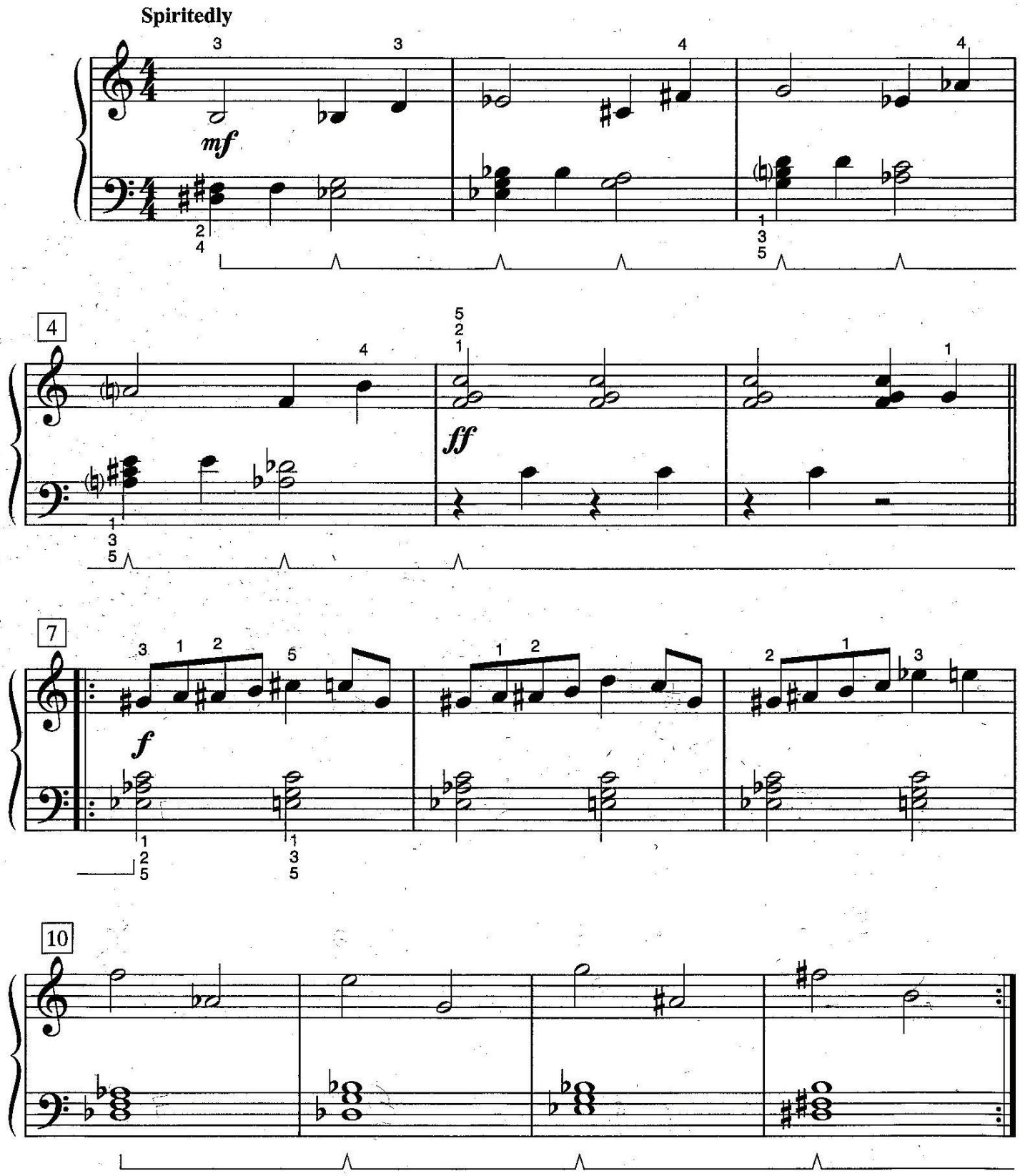

© 2002 WARNER-BARHAM MUSIC, LLC (BMI)
All Rights Administered by WARNER-TAMERLANE PUBLISHING CORP.
All Rights Reserved

ELM03006

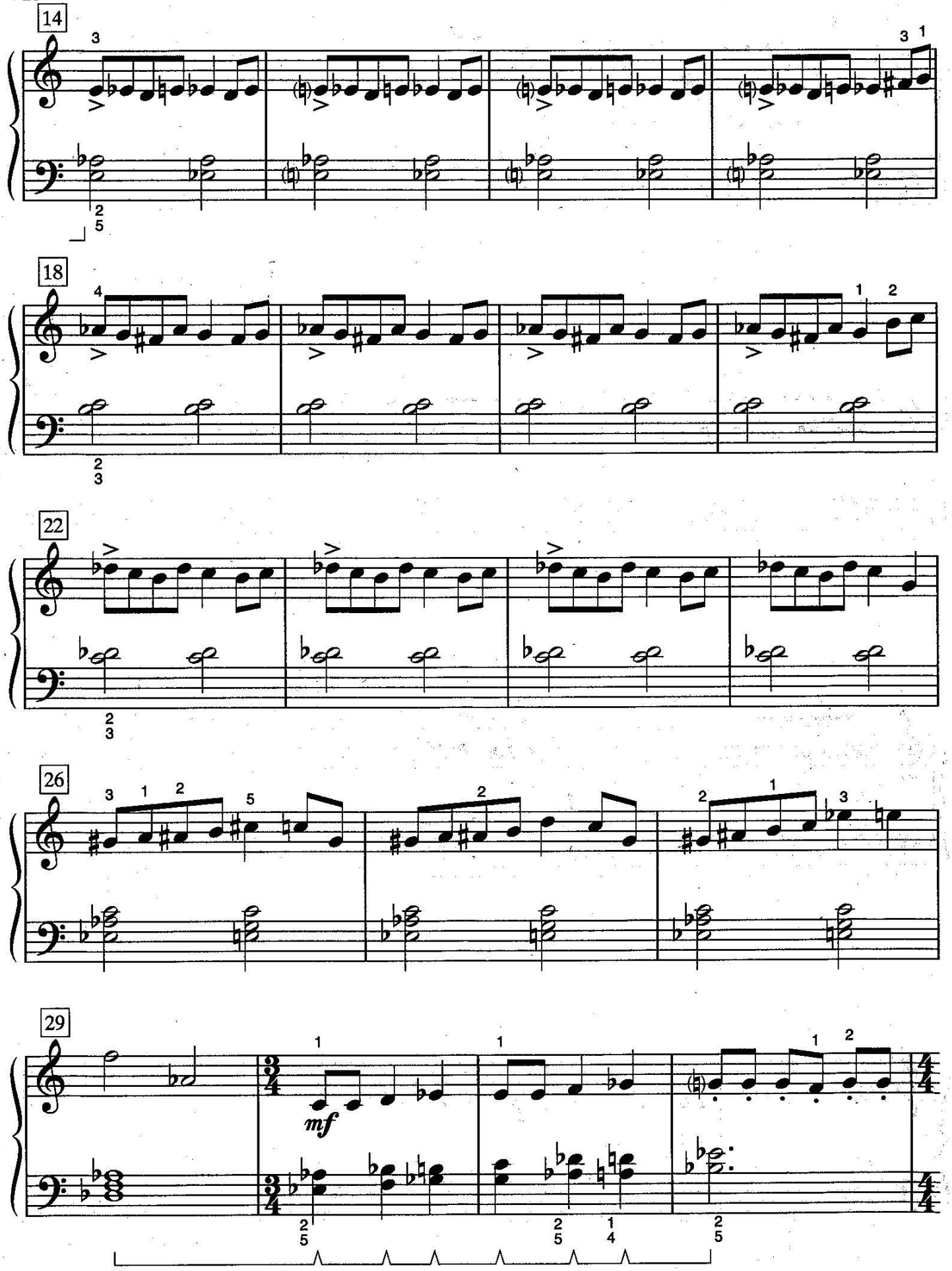
14
18
22
26
29
mf

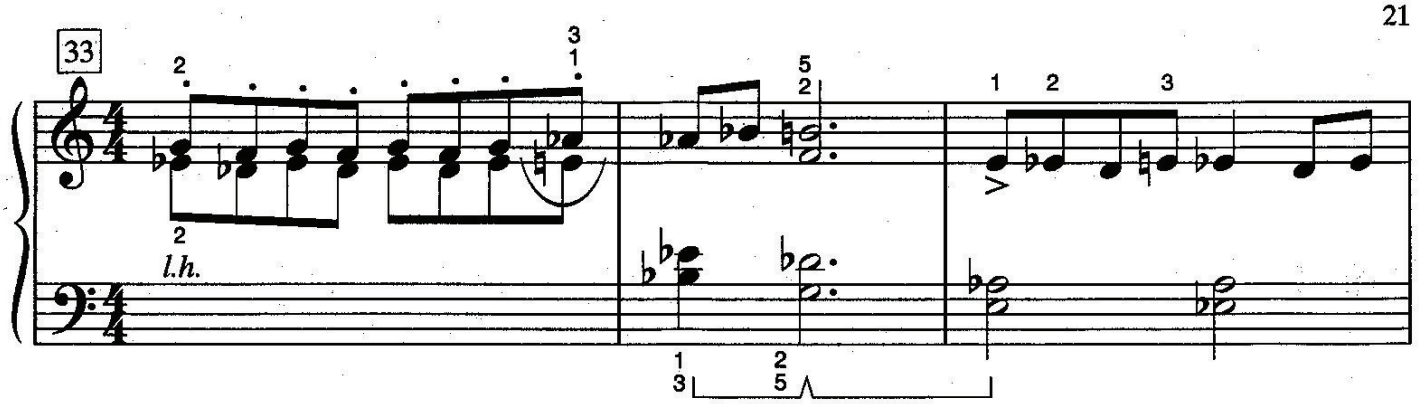
33
l.h.

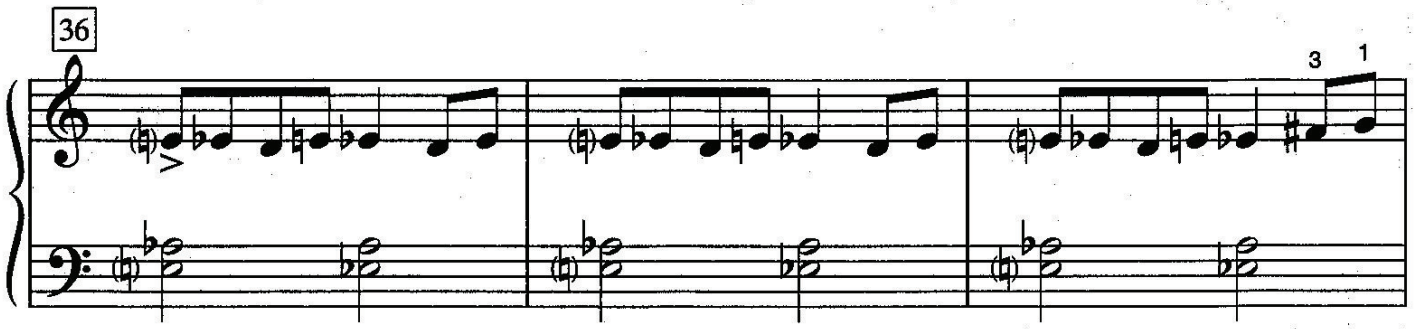
36

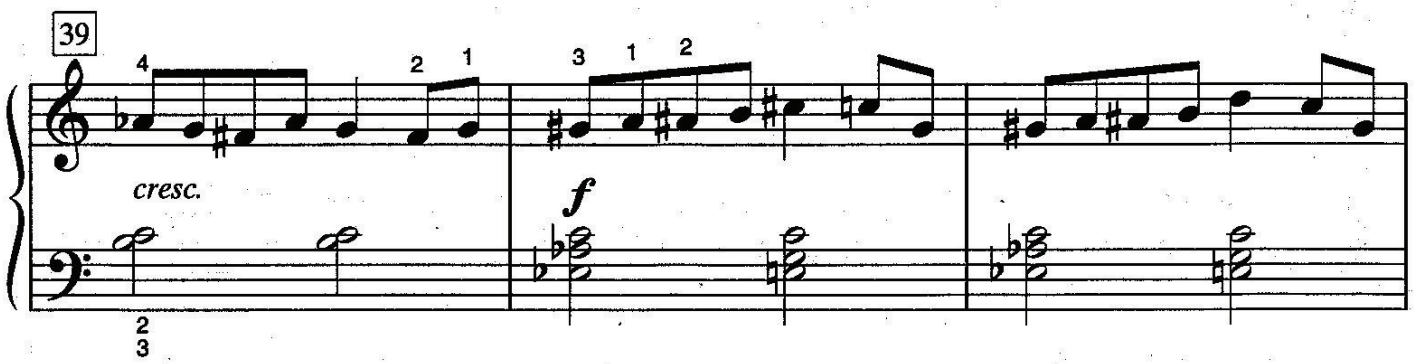
39
cresc.
f

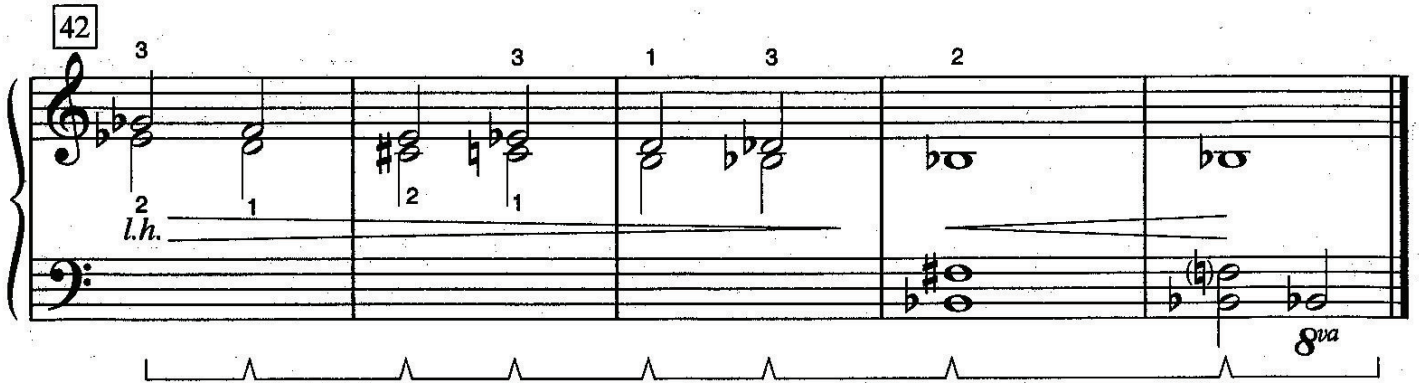
42
l.h.
8va

NIMBUS 2000

Music by
JOHN WILLIAMS
Arranged by GAIL LEW

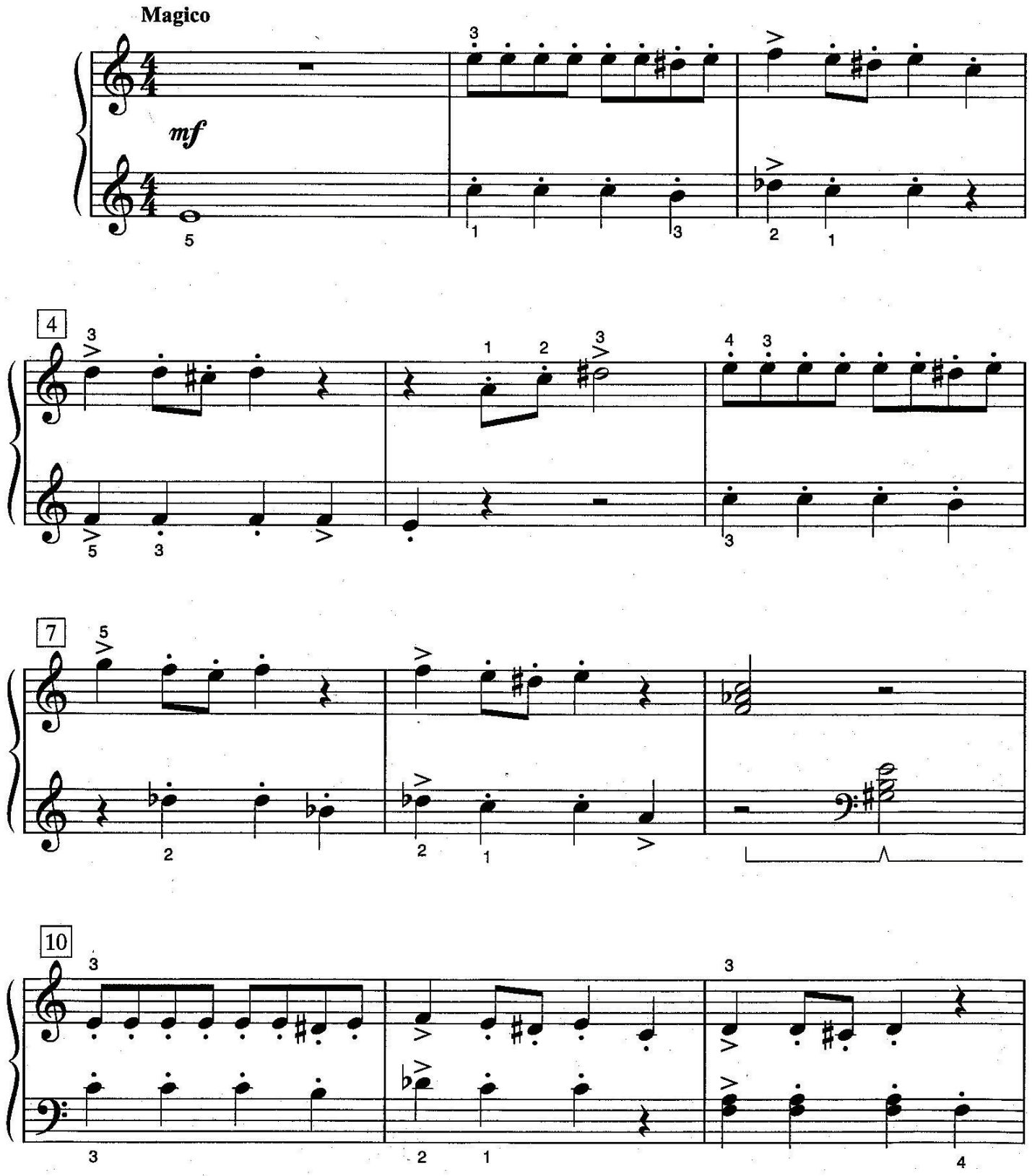

© 2001 WARNER-BARHAM MUSIC, LLC (BMI)
All Rights Administered by WARNER-TAMERLANE PUBLISHING CORP.
All Rights Reserved

ELM03006

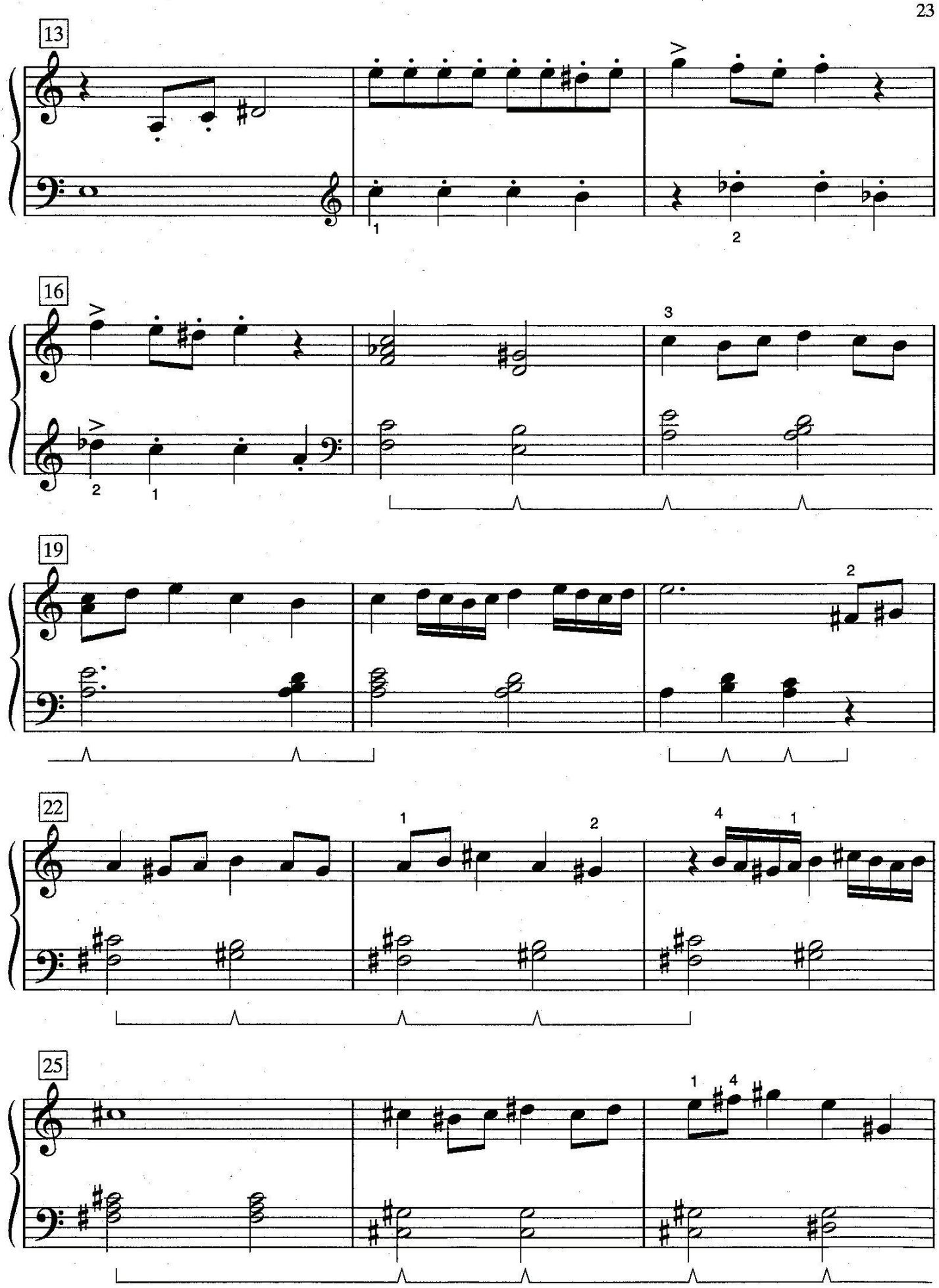
13
16
19
22
25

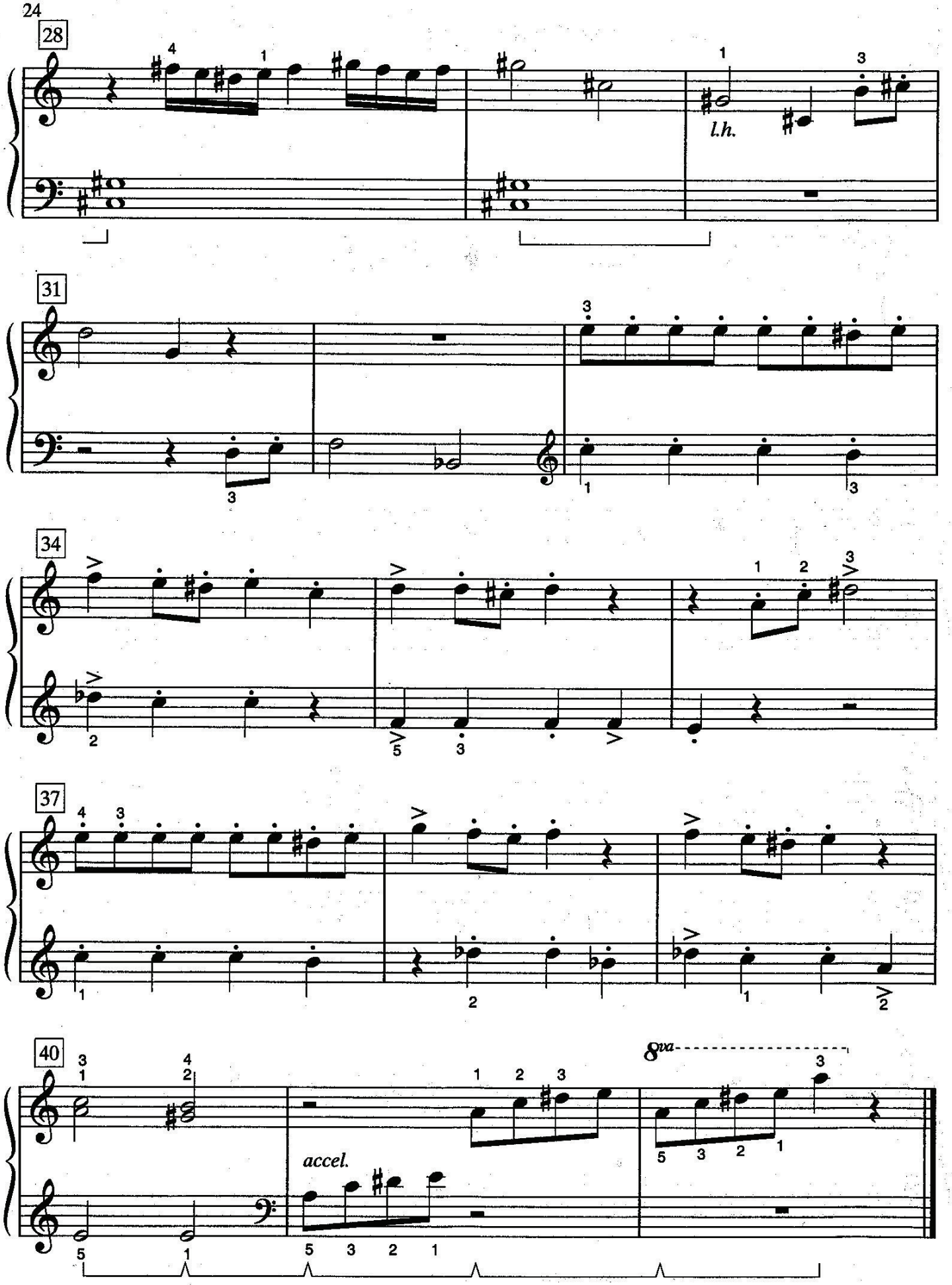
28
l.h.
31
34
37
40
accel.
8va

DOBBY THE HOUSE ELF

Music by
JOHN WILLIAMS
Arranged by GAIL LEW

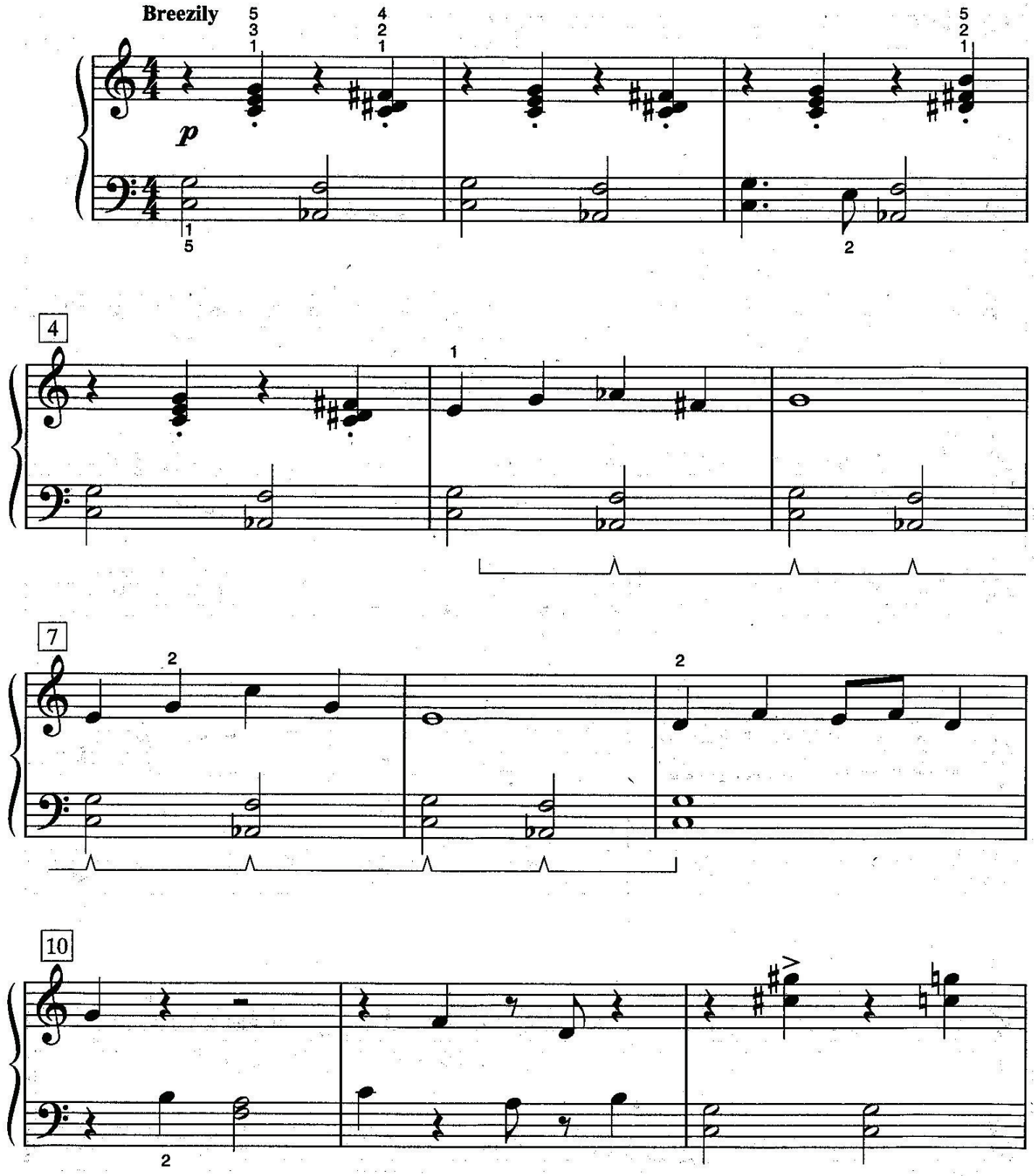

© 2002 WARNER-BARHAM MUSIC, LLC (BMI)
All Rights Administered by WARNER-TAMERLANE PUBLISHING CORP.
All Rights Reserved

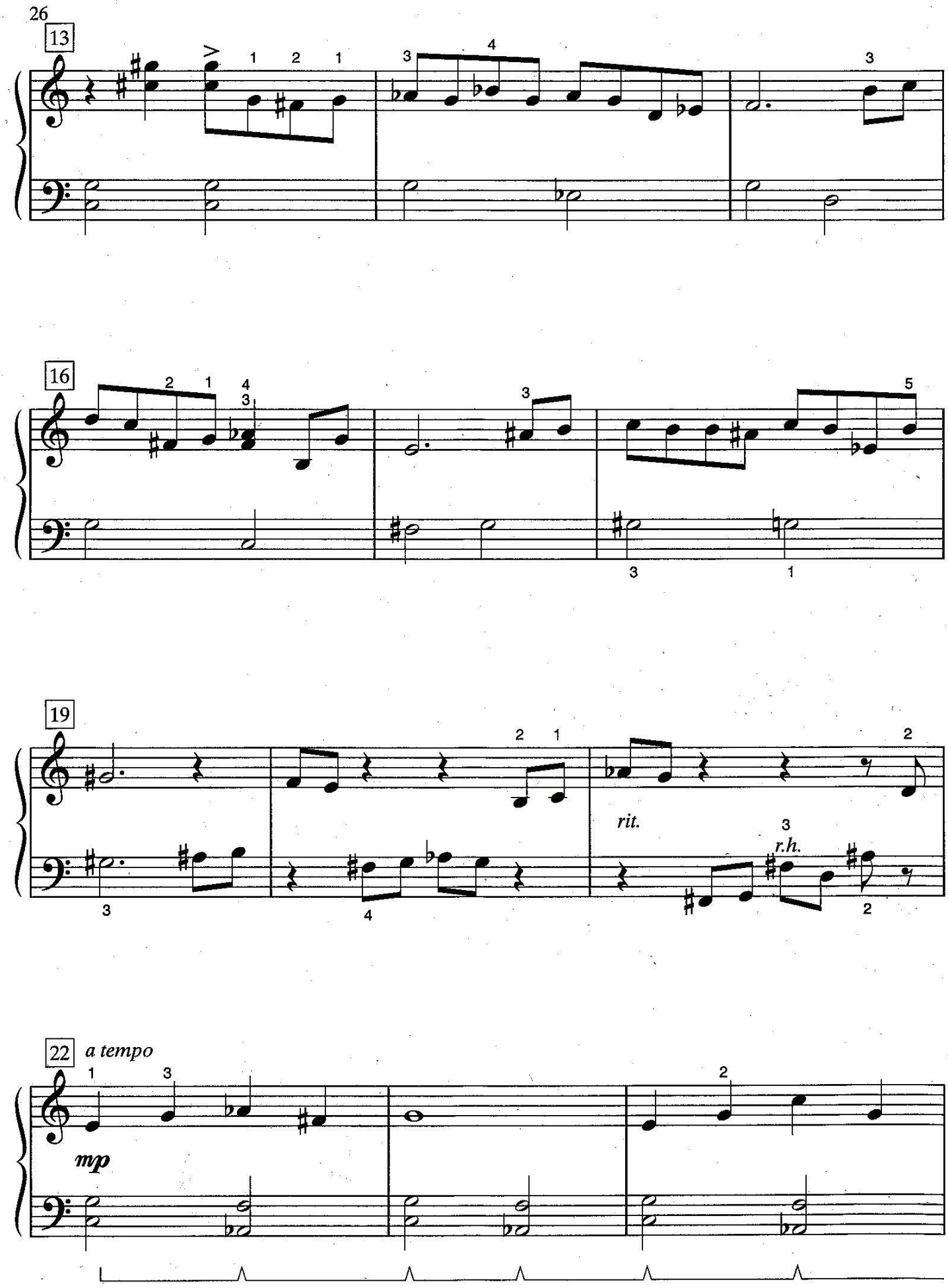
13
16
19
rit.
r.h.
22
a tempo
mp

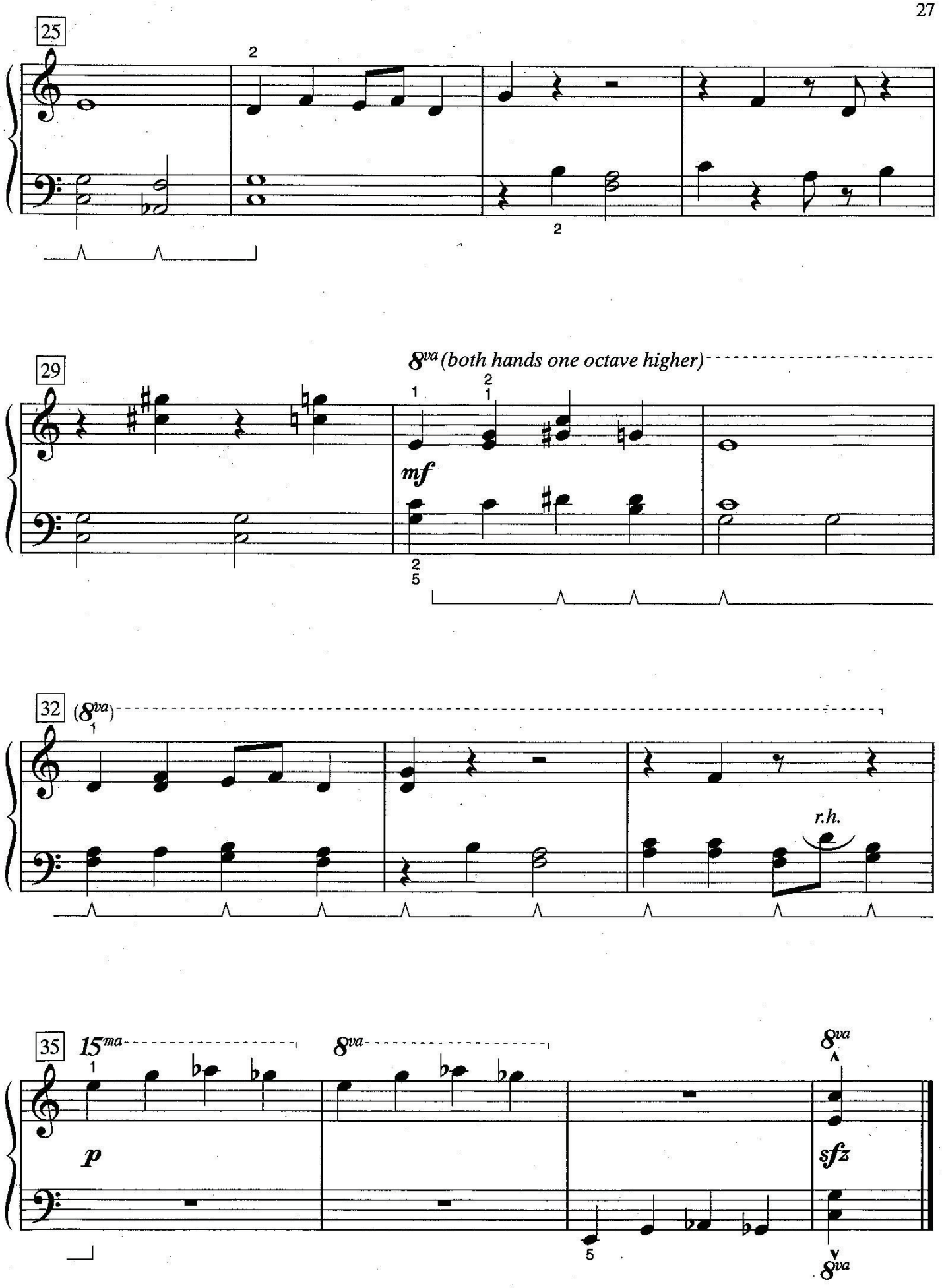
25
29
8va (both hands one octave higher)
mf
32
(8va)
r.h.
35
15ma
8va
p
sfz

MEETING TOM RIDDLE

Music by
JOHN WILLIAMS
Arranged by GAIL LEW

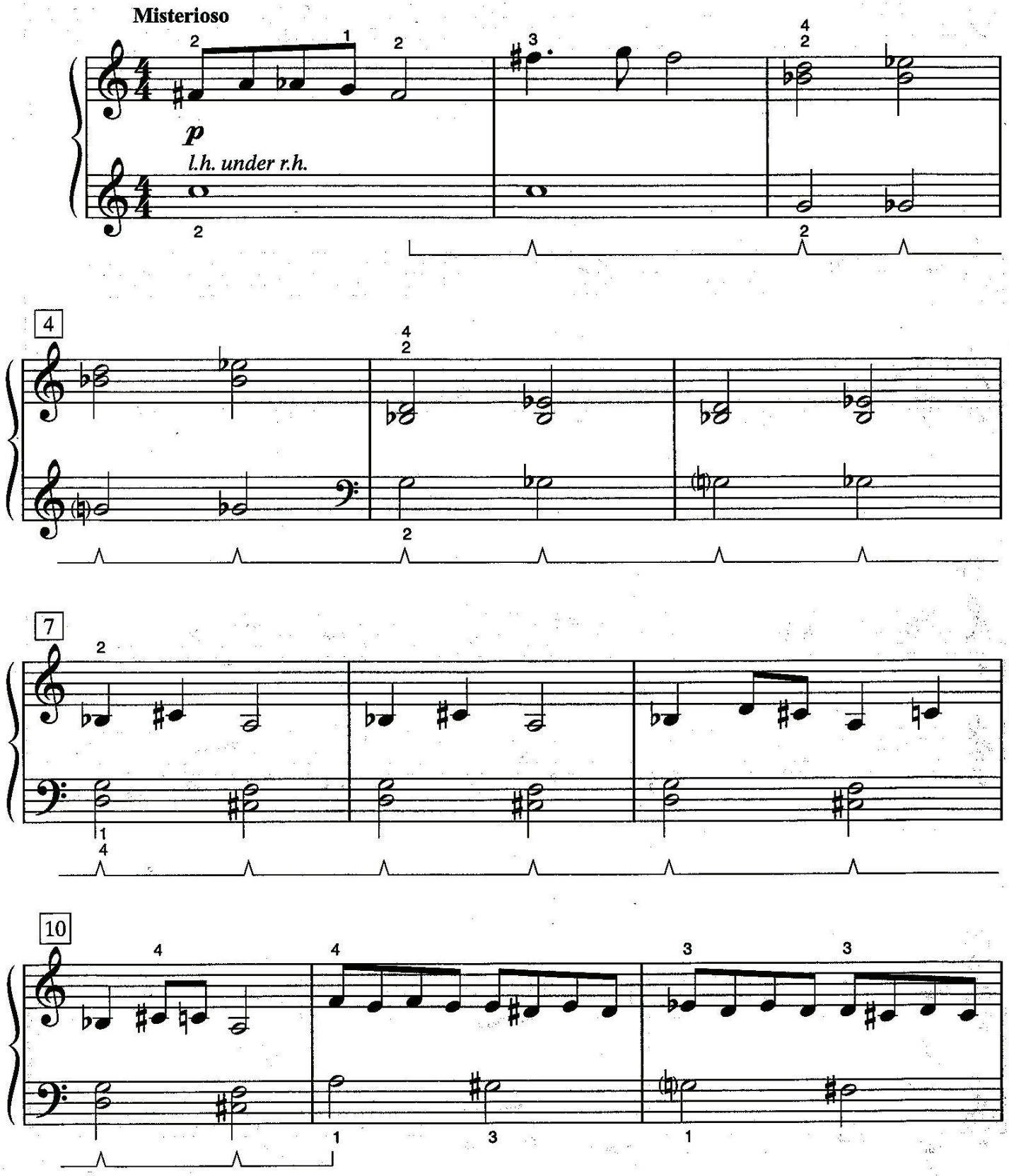

© 2002 WARNER-BARHAM MUSIC, LLC (BMI)
All Rights Administered by WARNER-TAMERLANE PUBLISHING CORP.
All Rights Reserved

ELM03006

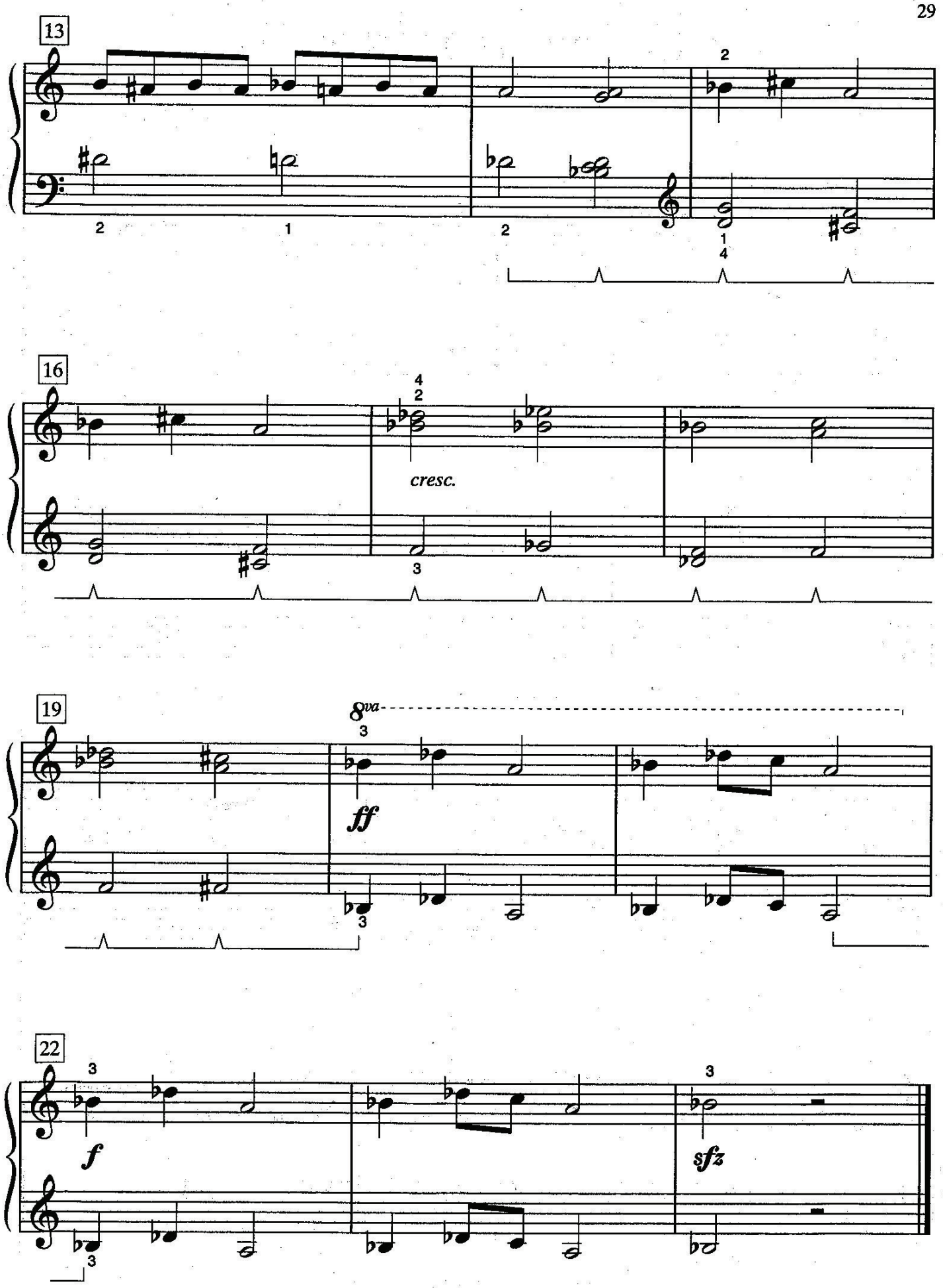
13
16
cresc.
19
8va
ff
22
f
sfz

HARRY'S WONDROUS WORLD

Music by
JOHN WILLIAMS
Arranged by GAIL LEW

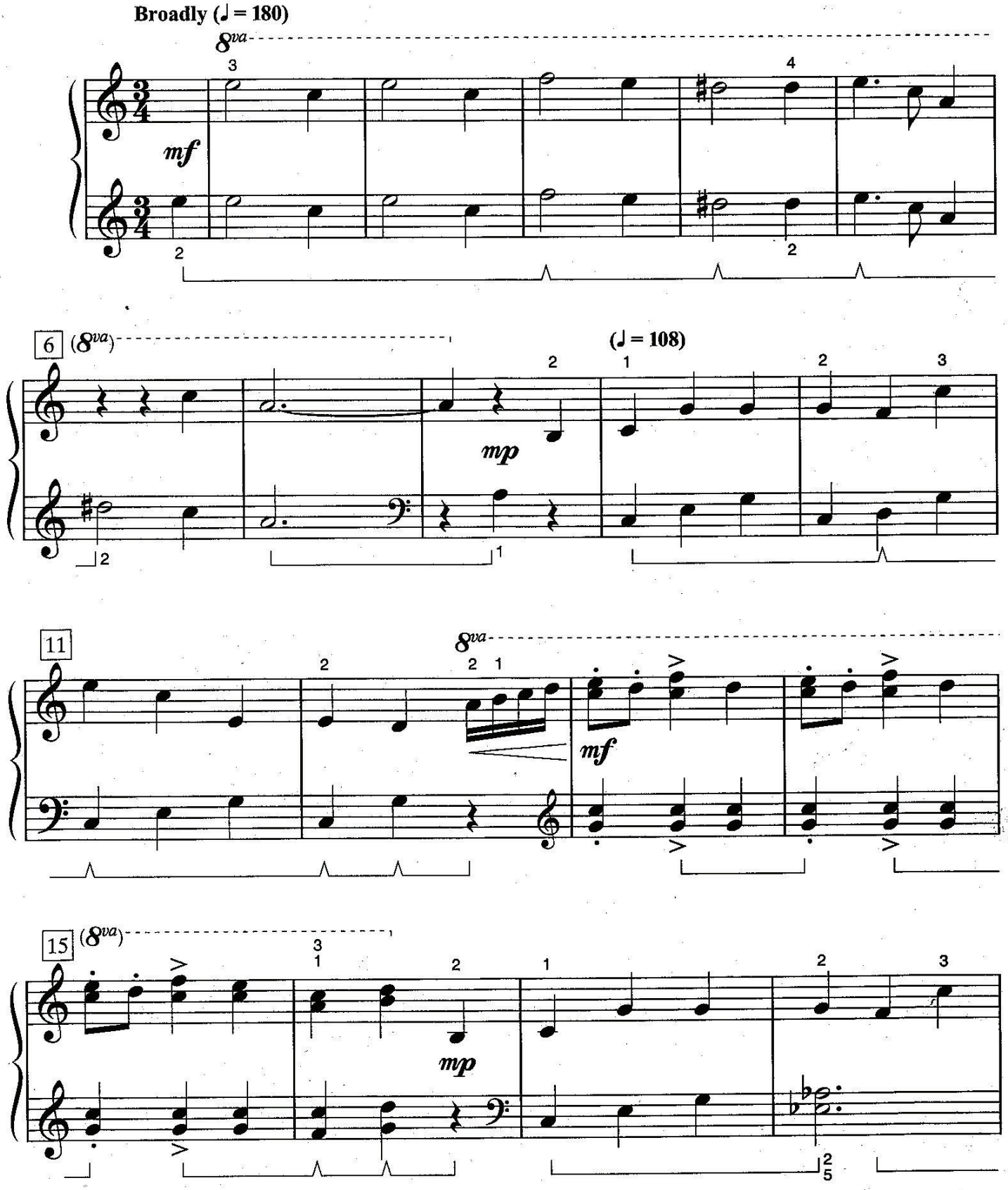

© 2001 WARNER-BARHAM MUSIC, LLC (BMI)
All Rights Administered by WARNER-TAMERLANE PUBLISHING CORP.
All Rights Reserved

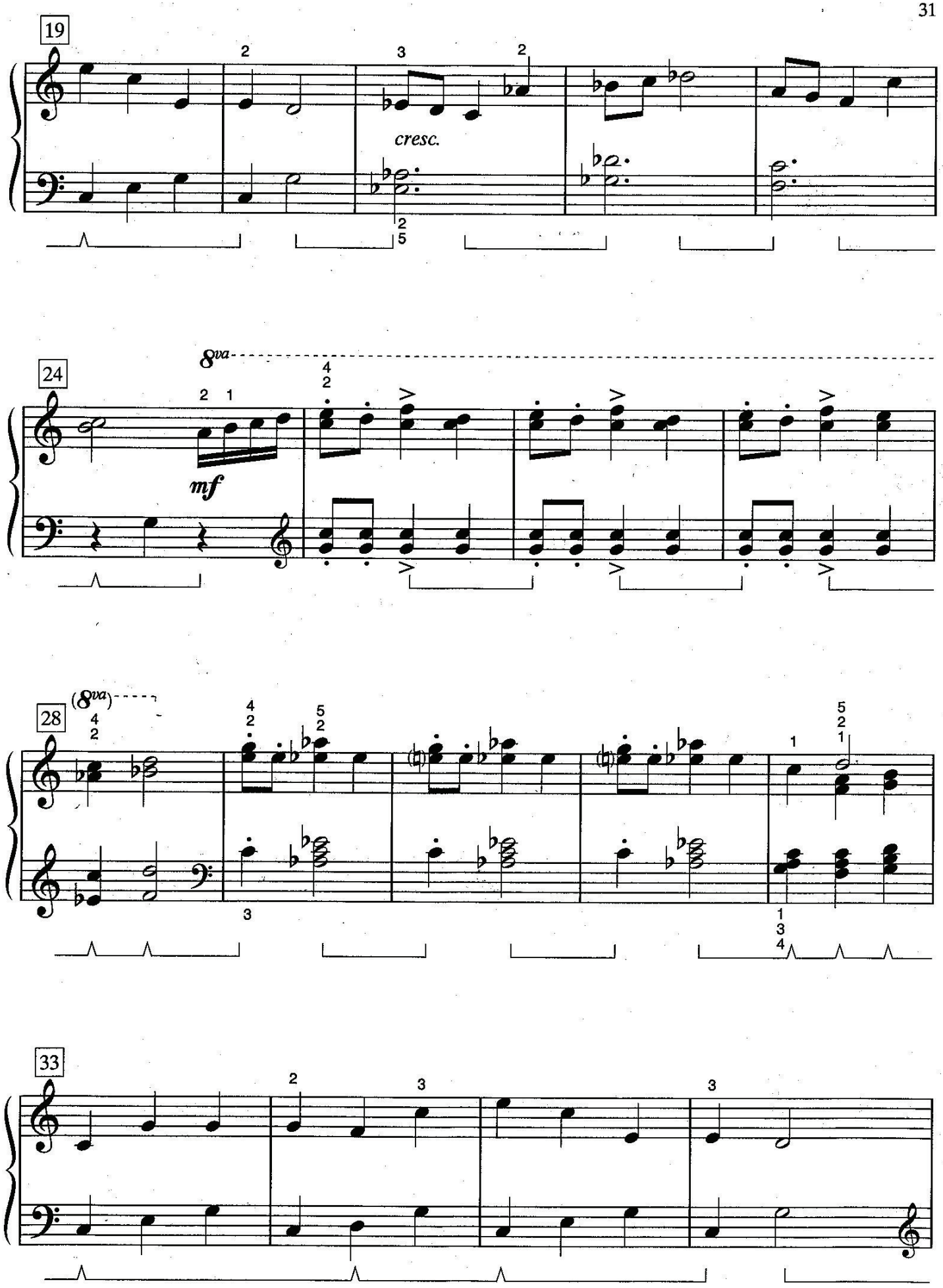
19
cresc.
24
8va
mf
28
(8va)
33

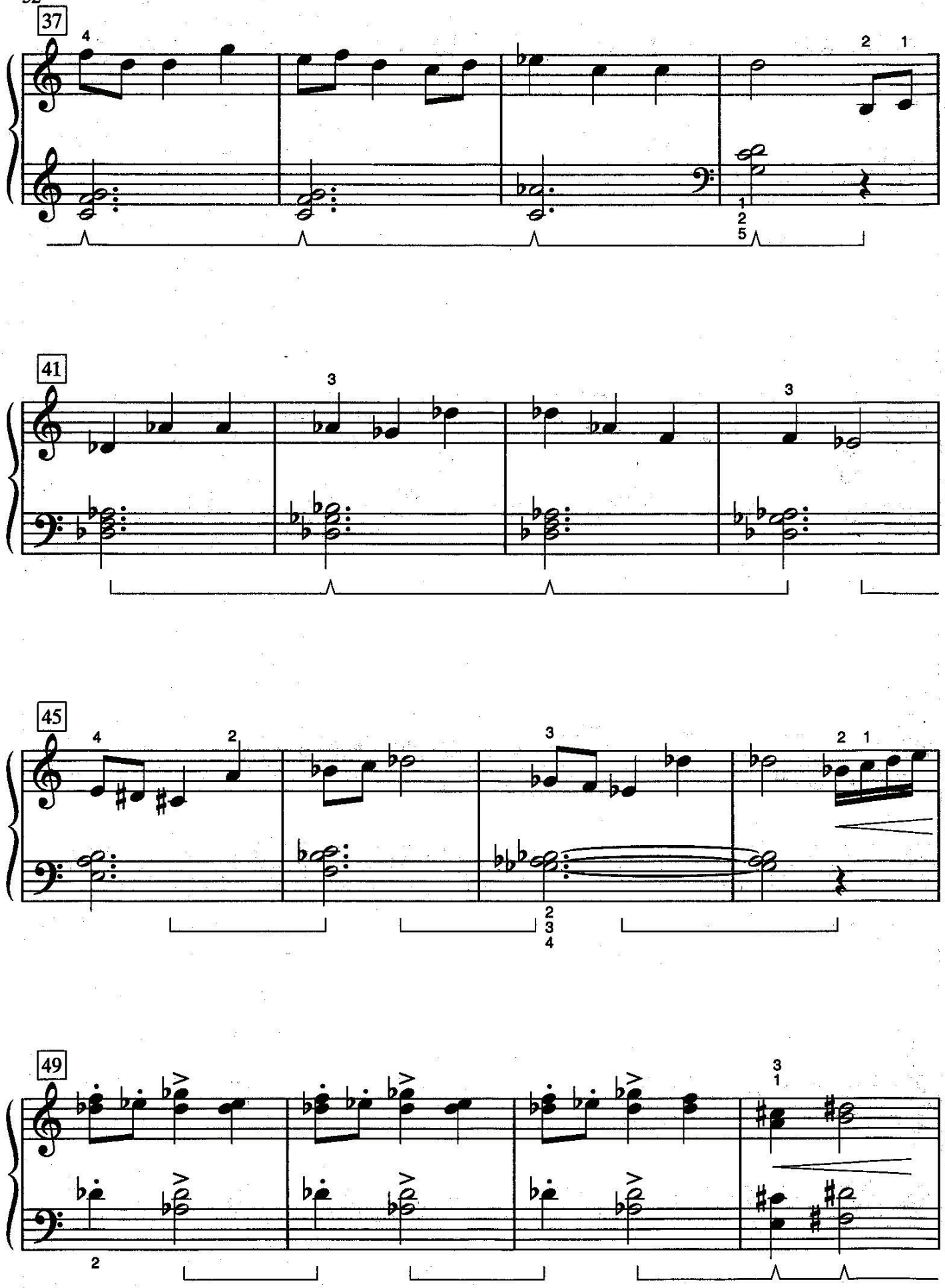
37
41
45
49

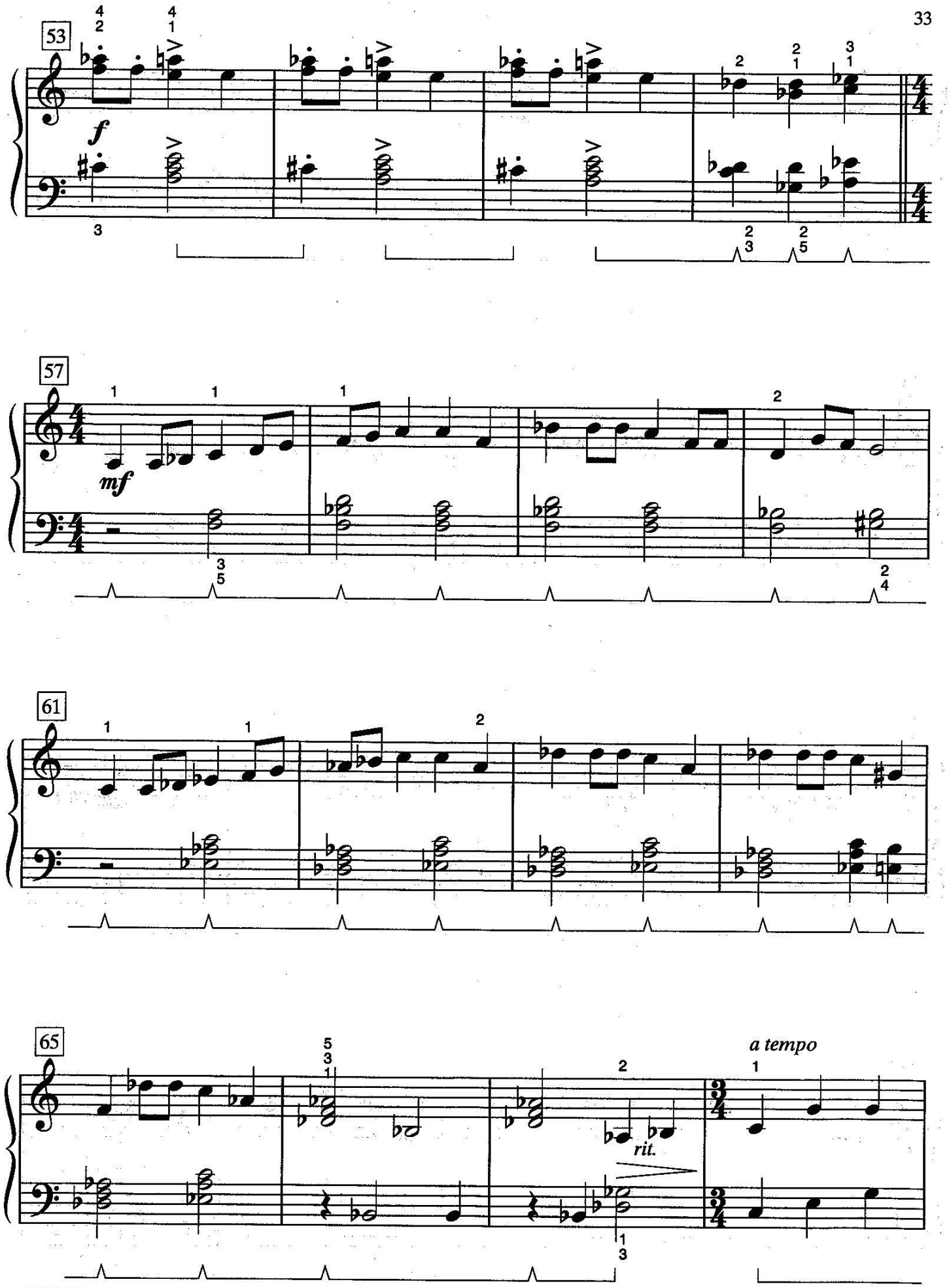
53
f
57
mf
61
65
a tempo
rit.

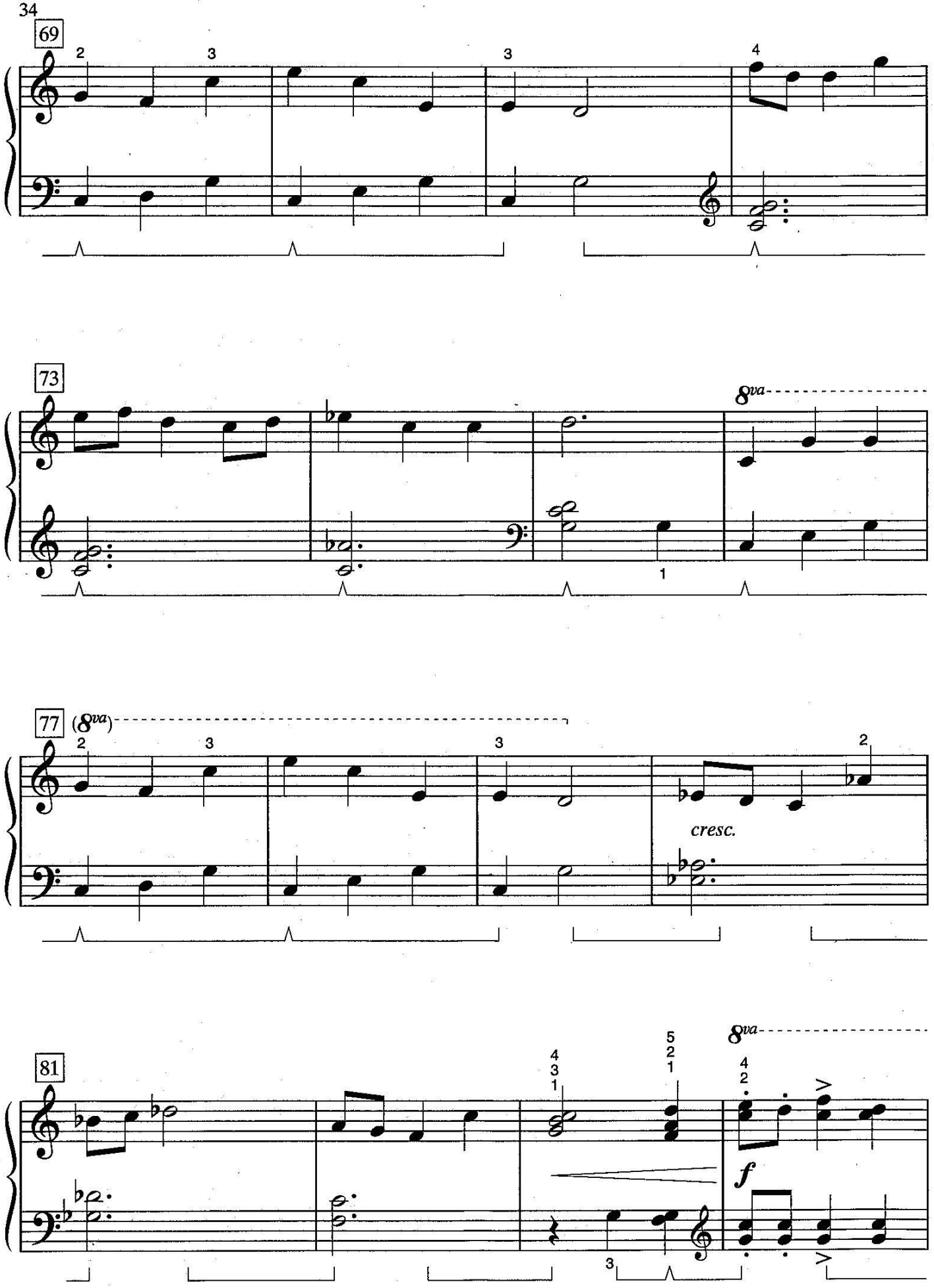
69
73
8va
77
(8va)
cresc.
81
8va
f

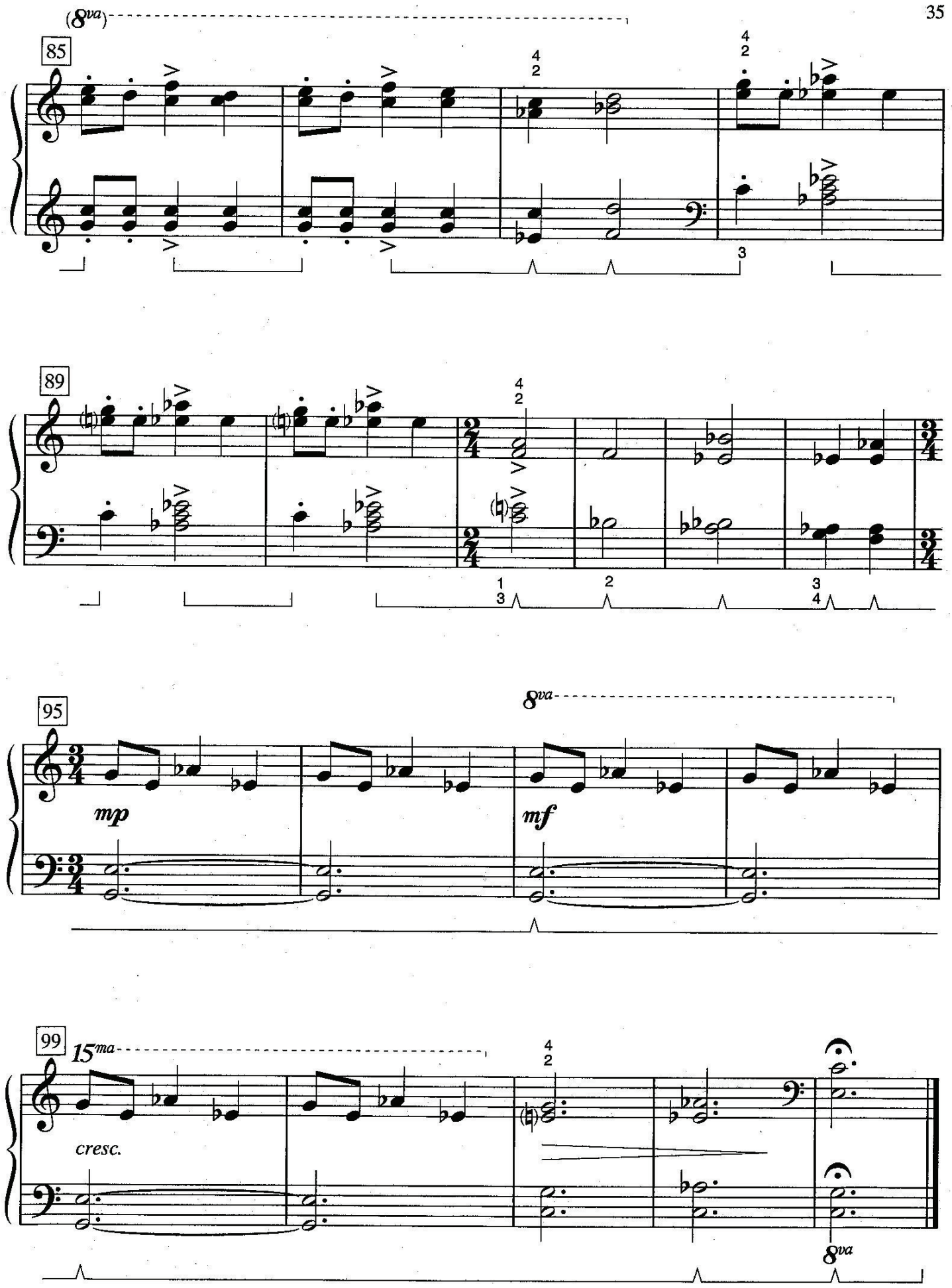
(8va)
85
89
95
8va
mp
mf
99
15ma
cresc.
8va

MOANING MYRTLE

Music by
JOHN WILLIAMS
Arranged by GAIL LEW

Misterioso

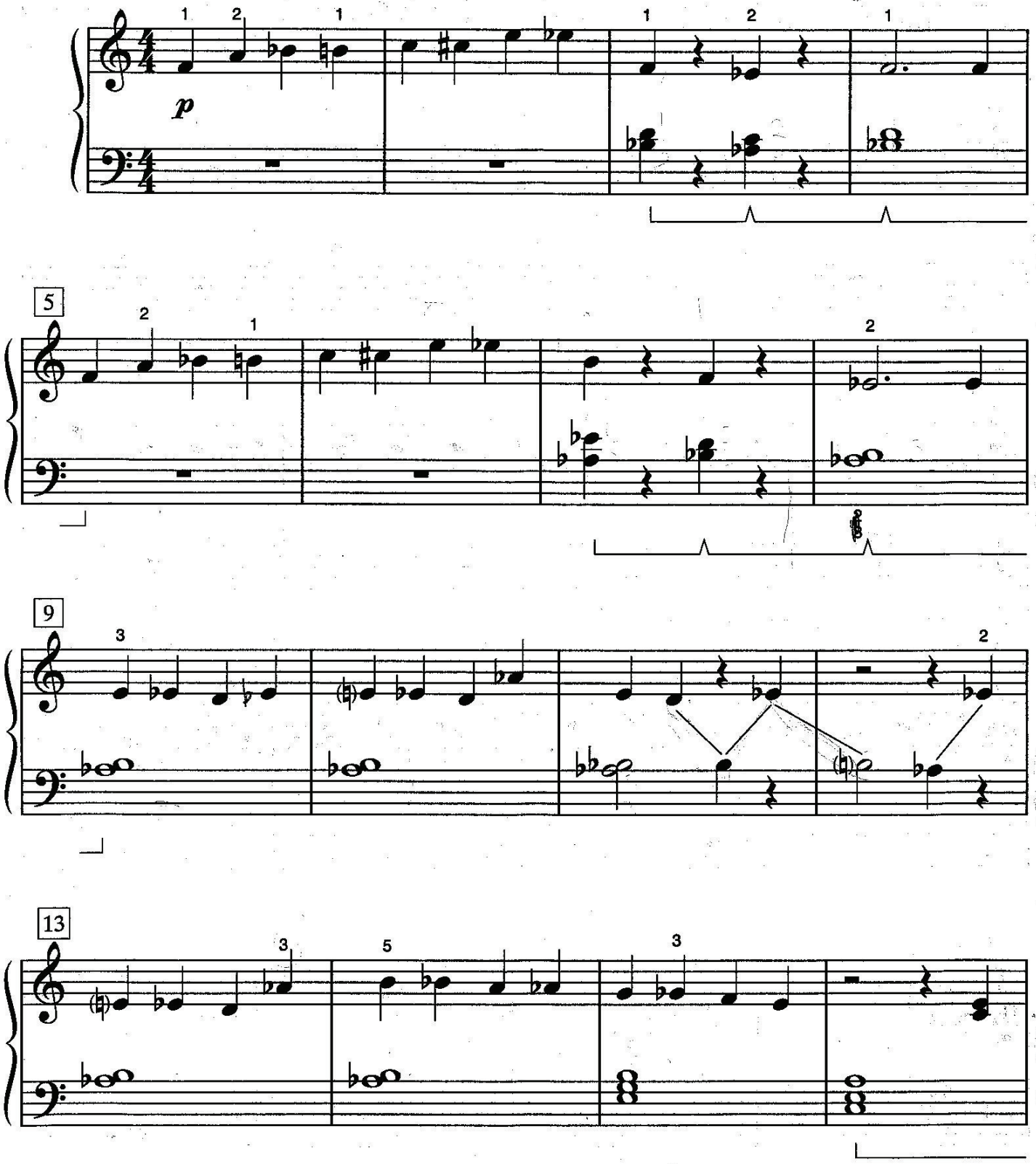

© 2002 WARNER-BARHAM MUSIC, LLC (BMI)
All Rights Administered by WARNER-TAMERLANE PUBLISHING CORP.
All Rights Reserved

ELM03006

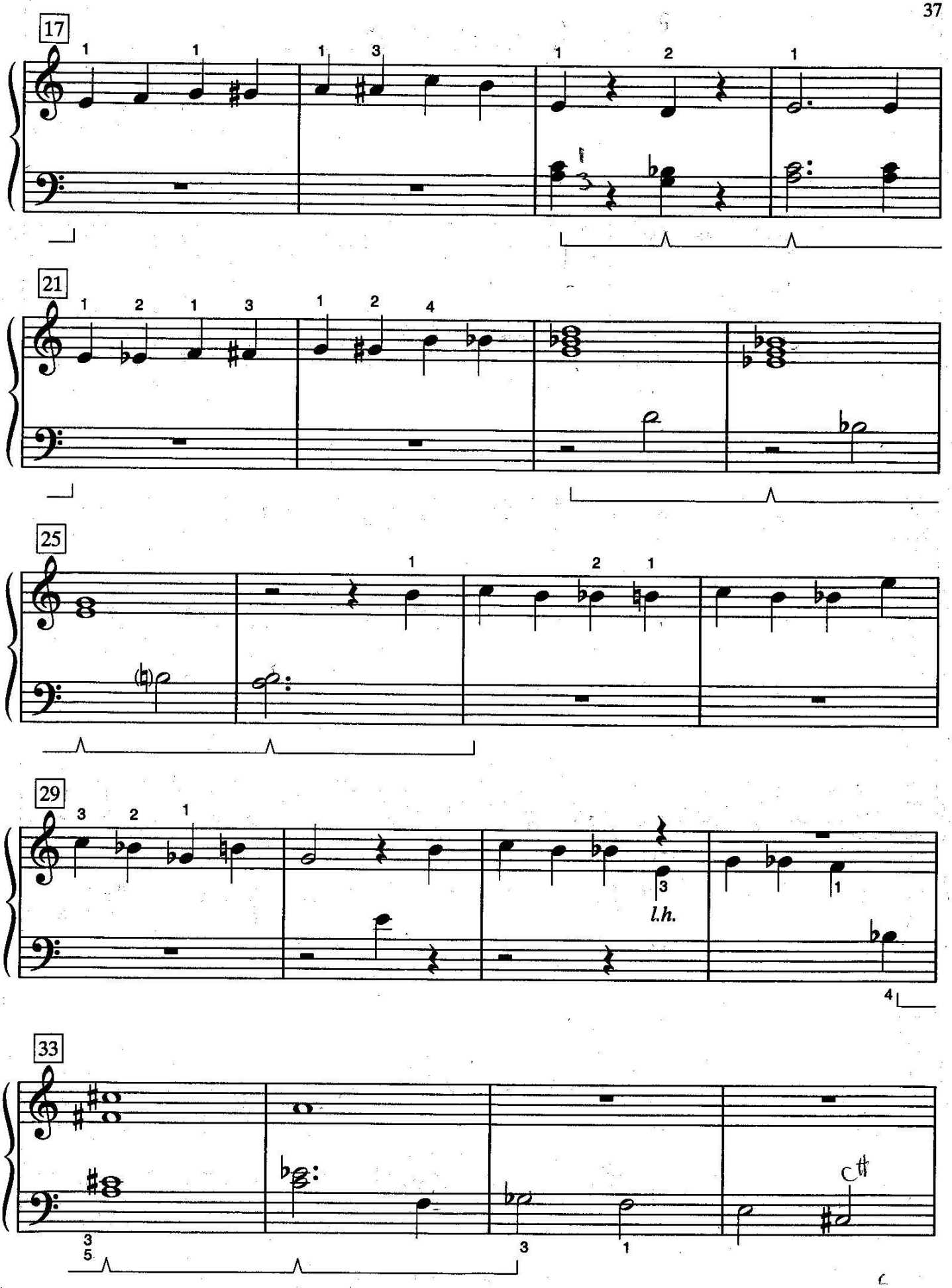
17
21
25
29
l.h.
33

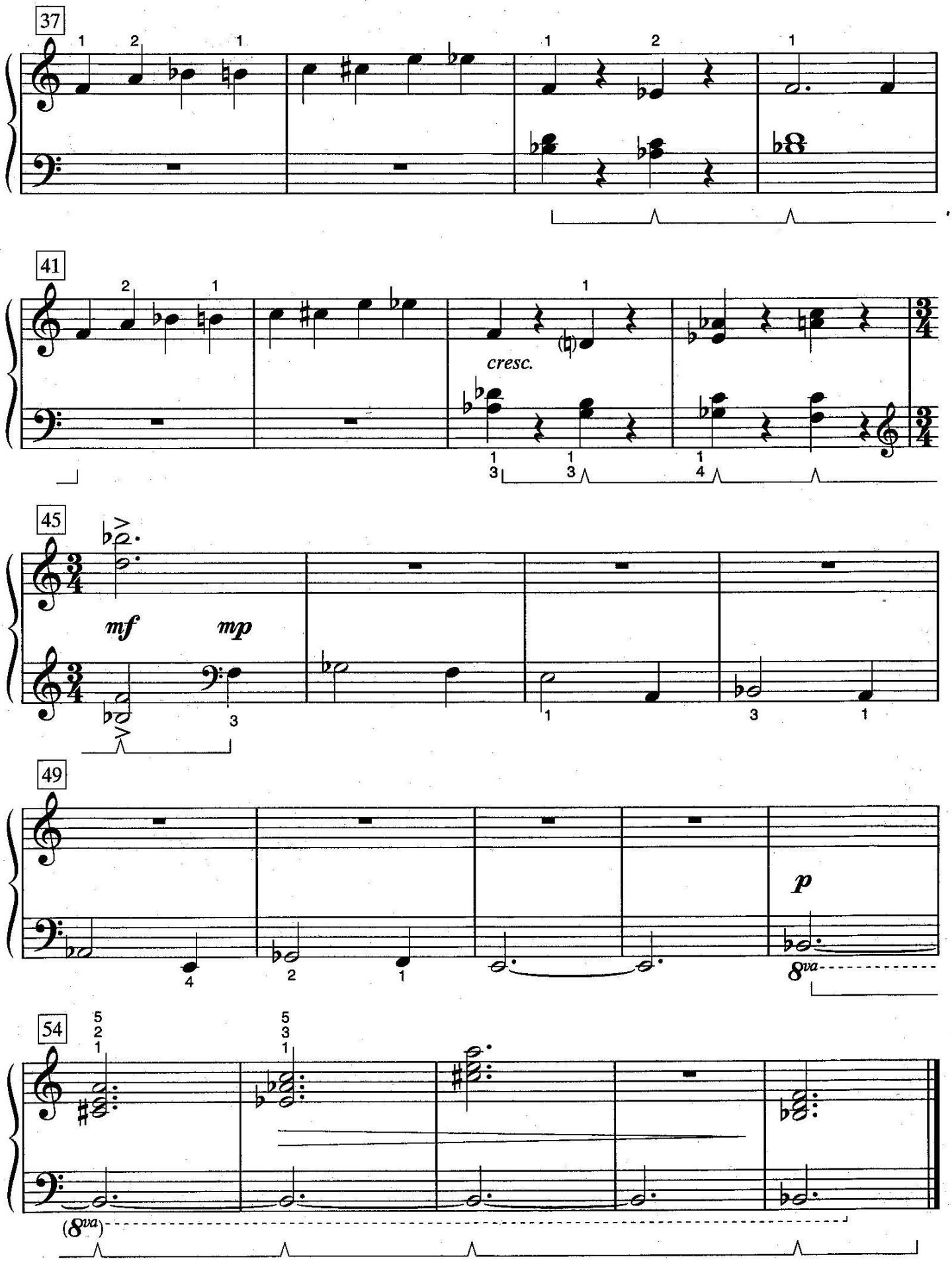
37
41
cresc.
45
mf
mp
49
p
8va
54
(8va)